



**Water Monitoring Result at WSD9 - Tai Wan  
Mid-Flood Tide**

Date	Time	Weather Condition	Sampling Depth m		Water Temperature			pH			Salinity			DO Saturation			DO			Turbidity			Suspended Solids	
					°C			-			ppt			%			mg/L			NTU			mg/L	
					Value	Average		Value	Average		Value	Average		Value	Average		Value	Average		Value	Average		Value	Average
28/6/2013	22:35	Cloudy	Middle	2.0	28.50	28.50	28.55	8.06	8.06	8.06	27.53	27.53	27.53	80.1	80.0	78.9	5.32	5.31	5.24	2.94	2.88	2.97	4	3.00
	22:36		Middle	2.0	28.60	28.60		8.05	8.05		27.53	27.53		79.1	76.3		5.25	5.07		2.99	3.08		2	
2/7/2013	-	Strong Wind Signal No.3	Middle	-	-	-	-	-	-	-	-	-	-	-	-	-	-	-	-	-	-	-	-	-
	-		Middle	-	-	-	-	-	-	-	-	-	-	-	-	-	-	-	-	-	-	-	-	-
4/7/2013	17:35	Fine	Middle	2.5	28.68	28.68	28.73	7.85	7.85	7.85	27.29	27.29	27.28	84.0	83.7	83.4	5.58	5.56	5.47	2.60	2.60	2.60	<2	<2
	17:37		Middle	2.5	28.77	28.77		7.84	7.84		27.26	27.26		83.1	82.8		5.52	5.20		2.60	2.59		<2	
6/7/2013	16:53	Cloudy	Middle	2.0	28.70	28.70	28.70	8.23	8.23	8.23	26.28	26.28	26.27	85.6	85.2	85.1	5.72	5.69	5.68	1.92	1.95	1.88	3	3.50
	16:54		Middle	2.0	28.70	28.70		8.22	8.22		26.26	26.26		84.7	84.7		5.66	5.66		1.81	1.84		4	
8/7/2013	17:45	Cloudy	Middle	2.0	29.00	29.00	29.00	8.21	8.21	8.22	25.55	25.55	25.57	91.6	92.3	91.6	6.13	6.17	6.12	2.95	2.67	2.76	4	4.00
	17:46		Middle	2.0	29.00	29.00		8.23	8.24		25.58	25.58		91.1	91.3		6.09	6.10		2.60	2.80		4	
10/7/2013	18:22	Cloudy	Middle	2.0	28.00	28.00	28.00	8.23	8.23	8.23	27.00	27.00	27.00	85.9	86.7	86.9	5.78	5.34	5.46	1.82	1.49	1.57	2	2.50
	18:23		Middle	2.0	28.00	28.00		8.23	8.23		27.00	27.00		87.3	87.5		5.38	5.35		1.53	1.44		3	
12/7/2013	19:40	Cloudy	Middle	2.0	28.90	28.90	28.95	8.17	8.17	8.19	28.79	28.79	28.79	87.3	88.6	88.2	5.71	5.81	5.78	3.23	3.00	3.26	7	7.50
	19:41		Middle	2.0	29.00	29.00		8.21	8.21		28.79	28.79		89.1	87.8		5.82	5.76		3.45	3.36		8	
15/7/2013	8:45	Cloudy	Middle	3.0	26.67	26.67	26.67	7.97	7.97	7.97	29.36	29.36	29.37	80.8	79.7	79.5	5.49	5.42	5.40	1.75	1.84	1.81	3	3.00
	8:47		Middle	3.0	26.66	26.66		7.97	7.97		29.37	29.37		79.2	78.2		5.38	5.32		1.84	1.79		3	
18/7/2013	0:42	Cloudy	Middle	2.5	26.10	26.10	26.10	8.02	8.02	8.04	29.50	29.50	29.50	71.2	74.6	73.1	4.95	5.11	5.03	1.59	1.52	1.56	3	3.00
	0:43		Middle	2.5	26.10	26.10		8.05	8.05		29.50	29.50		74.2	72.5		5.09	4.97		1.63	1.50		3	
20/7/2013	18:02	Fine	Middle	2.5	26.10	26.20	26.18	8.11	8.11	8.12	32.21	32.21	32.23	80.5	79.0	79.3	5.43	5.33	5.35	3.78	3.77	3.75	5	4.50
	18:04		Middle	2.5	26.20	26.20		8.12	8.12		32.25	32.25		78.9	78.9		5.32	5.32		3.75	3.71		4	
22/7/2013	18:05	Cloudy	Middle	2.0	27.20	27.20	27.20	8.06	8.06	8.08	30.62	30.62	30.62	80.6	80.2	79.8	5.39	5.36	5.33	3.76	3.87	3.80	4	5.00
	18:06		Middle	2.0	27.20	27.20		8.09	8.09		30.62	30.62		79.1	79.2		5.29	5.29		3.88	3.67		6	
24/7/2013	18:30	Cloudy	Middle	2.0	26.30	26.30	26.30	7.99	7.99	8.02	30.96	30.96	30.96	77.1	77.4	77.7	5.22	5.24	5.26	4.05	4.26	4.11	6	5.00
	18:31		Middle	2.0	26.30	26.30		8.04	8.04		30.95	30.96		78.0	78.2		5.28	5.30		4.22	3.92		4	
26/7/2013	19:14	Cloudy	Middle	2.0	26.80	26.80	26.80	7.90	7.90	7.92	29.82	29.84	29.84	69.1	68.4	68.8	4.67	4.62	4.65	4.18	4.08	4.05	4	3.00
	19:15		Middle	2.0	26.80	26.80		7.93	7.93		29.84	29.84		69.0	68.8		4.67	4.65		3.96	3.99		2	

Remarks:

Single underline denotes exceedance over Action Level.

Double underline denotes exceedance over Limit Level.

Due to the Strong wind signal no.3 was hoisted on 2 July 2013, water quality monitoring at flood tide were cancelled.



**Water Monitoring Result at WSD17 - Quarry Bay  
Mid-Flood Tide**

Date	Time	Weather Condition	Sampling Depth m		Water Temperature °C			pH			Salinity ppt			DO Saturation %			DO mg/L			Turbidity NTU			Suspended Solids mg/L	
					Value	Average	Value	Average	Value	Average	Value	Average	Value	Average	Value	Average	Value	Average	Value	Average	Value	Average		
28/6/2013	0:50	Cloudy	Middle	2.5	27.90	27.90	27.95	7.98	7.98	8.00	26.58	26.59	26.59	77.8	78.1	76.7	5.26	5.27	5.18	2.77	2.64	2.68	4	4.00
	0:51		Middle	2.5	28.00	28.00		8.02	8.02		26.59	26.59		76.2	74.7		5.15	5.05		2.69	2.61		4	
2/7/2013	-	Strong Wind Signal No.3	Middle	-	-	-	-	-	-	-	-	-	-	-	-	-	-	-	-	-	-	-	-	-
	-		Middle	-	-	-		-	-		-	-		-	-		-	-		-	-		-	
4/7/2013	16:15	Fine	Middle	2.5	30.17	30.17	30.13	7.77	7.77	7.78	25.49	25.49	25.50	78.1	78.0	77.8	5.12	5.11	5.09	1.47	1.52	1.52	5	5.50
	16:17		Middle	2.5	30.09	30.09		7.78	7.78		25.51	25.51		77.6	77.3		5.09	5.03		1.53	1.54		6	
6/7/2013	18:00	Cloudy	Middle	2.5	28.50	28.50	28.50	8.21	8.21	8.21	26.47	26.47	26.47	79.0	82.5	81.0	5.29	5.32	5.36	1.87	1.40	1.54	4	4.00
	18:01		Middle	2.5	28.50	28.50		8.20	8.20		26.47	26.47		82.3	80.2		5.51	5.33		1.49	1.41		4	
8/7/2013	18:50	Cloudy	Middle	2.5	28.10	28.10	28.05	8.20	8.20	8.21	26.12	26.12	26.13	87.5	88.0	87.0	5.92	5.95	5.88	1.92	1.90	1.91	3	3.50
	18:51		Middle	2.5	28.00	28.00		8.21	8.21		26.13	26.13		86.3	86.0		5.84	5.80		1.81	2.00		4	
10/7/2013	19:25	Cloudy	Middle	2.5	28.10	28.10	28.10	8.14	8.14	8.16	27.08	27.08	27.10	88.9	89.2	89.2	5.97	5.99	5.99	1.80	1.61	1.65	2	2.50
	19:26		Middle	2.5	28.10	28.10		8.17	8.17		27.12	27.12		89.6	89.1		6.02	5.99		1.58	1.60		3	
12/7/2013	20:30	Cloudy	Middle	2.5	28.80	28.80	28.85	8.26	8.26	8.27	28.52	28.52	28.52	93.1	93.5	92.2	6.13	6.15	6.06	2.87	2.85	2.91	6	6.00
	20:31		Middle	2.5	28.90	28.90		8.27	8.27		28.51	28.51		92.3	90.0		6.07	5.90		3.03	2.89		6	
15/7/2013	10:20	Cloudy	Middle	3.0	27.04	27.04	27.05	7.93	7.93	7.93	29.23	29.23	29.23	88.5	86.9	86.2	5.98	5.87	5.82	2.89	2.85	2.84	3	3.00
	10:22		Middle	3.0	27.06	27.06		7.92	7.92		29.23	29.23		83.9	85.3		5.67	5.77		2.82	2.81		3	
18/7/2013	3:33	Cloudy	Middle	3.0	25.70	25.70	25.70	8.14	8.14	8.14	31.48	31.48	31.48	75.6	75.3	75.6	5.16	5.14	5.16	2.18	2.12	2.07	4	3.50
	3:34		Middle	3.0	25.70	25.70		8.14	8.14		31.48	31.48		75.9	75.7		5.18	5.17		2.02	1.97		3	
20/7/2013	16:27	Fine	Middle	3.5	26.50	26.50	26.55	7.95	7.95	7.96	29.71	29.71	29.70	70.5	69.9	70.2	4.79	4.75	4.77	3.26	3.28	3.27	4	4.00
	16:29		Middle	3.5	26.60	26.60		7.97	7.97		29.69	29.69		70.1	70.1		4.77	4.77		3.29	3.25		4	
22/7/2013	19:17	Cloudy	Middle	2.5	26.90	26.90	26.93	8.11	8.11	8.12	31.47	31.47	31.47	73.8	75.7	74.6	4.92	5.05	4.98	6.18	6.33	6.29	8	8.00
	19:18		Middle	2.5	27.00	26.90		8.12	8.12		31.47	31.47		74.7	74.3		4.98	4.96		6.38	6.25		8	
24/7/2013	19:45	Cloudy	Middle	2.5	26.40	26.40	26.40	8.16	8.16	8.16	31.12	31.12	31.12	76.1	76.8	76.7	5.16	5.20	5.19	8.82	8.92	8.77	11	10.50
	19:46		Middle	2.5	26.40	26.40		8.15	8.15		31.12	31.12		76.7	77.3		5.18	5.23		8.72	8.62		10	
26/7/2013	20:15	Cloudy	Middle	2.5	26.50	26.50	26.55	7.95	7.95	7.97	30.02	30.02	30.02	73.1	72.3	72.2	4.96	4.91	4.90	8.44	8.47	8.33	9	8.50
	20:16		Middle	2.5	26.60	26.60		7.99	7.99		30.02	30.02		72.1	71.2		4.89	4.83		8.22	8.18		8	

**Remarks:**

Single underline denotes exceedance over Action Level.

Double underline denotes exceedance over Limit Level.

Due to the Strong wind signal no.3 was hoisted on 2 July 2013, water quality monitoring at flood tide were cancelled.



**Water Monitoring Result at C7 - Windsor House  
Mid-Flood Tide**

Date	Time	Weather Condition	Sampling Depth		Water Temperature			pH			Salinity			DO Saturation			DO			Turbidity			Suspended Solids	
					°C			-			ppt			%			mg/L			mg/L				
			m	Value	Average	Value	Average	Value	Average	Value	Average	Value	Average	Value	Average	Value	Average	Value	Average	Value	Average	Value	Average	
28/6/2013	23:40	Cloudy	Middle	1.0	28.60	28.60	28.60	7.92	7.92	7.92	23.72	23.72	23.72	63.1	65.6	64.5	4.34	4.47	4.40	2.88	2.84	2.85	4	4.00
	23:41		Middle	1.0	28.60	28.60		7.91	7.91		23.72	23.72		64.6	64.5		4.39	4.38		2.89	2.78		4	
2/7/2013	-	Strong Wind Signal No.3	Middle	-	-	-	-	-	-	-	-	-	-	-	-	-	-	-	-	-	-	-	-	-
	-		Middle	-	-	-		-	-		-	-		-	-		-	-		-	-		-	
4/7/2013	15:50	Fine	Middle	1.5	30.12	30.12	30.14	7.40	7.40	7.39	24.79	24.79	24.79	70.9	70.7	70.5	4.07	4.65	4.49	3.18	3.15	3.17	3	2.50
	15:52		Middle	1.5	30.15	30.15		7.38	7.38		24.79	24.79		69.9	70.3		4.60	4.63		3.16	3.17		2	
6/7/2013	17:25	Cloudy	Middle	1.0	28.80	28.80	28.80	8.06	8.06	8.04	23.96	23.96	23.96	56.8	59.8	58.6	3.87	4.06	3.98	3.84	3.87	3.79	3	3.50
	17:26		Middle	1.0	28.80	28.80		8.02	8.02		23.95	23.95		59.2	58.6		4.01	3.96		3.76	3.68		4	
8/7/2013	18:17	Cloudy	Middle	1.0	28.90	28.90	28.90	7.82	7.86	7.92	24.55	24.55	24.55	83.0	83.6	83.3	5.59	5.63	5.61	4.59	4.49	4.46	6	6.00
	18:18		Middle	1.0	28.90	28.90		7.99	7.99		24.55	24.55		83.5	83.0		5.61	5.59		4.37	4.39		6	
10/7/2013	19:00	Cloudy	Middle	1.0	27.70	27.70	27.70	8.11	8.11	8.11	25.83	25.83	25.83	79.9	80.4	79.8	5.44	5.48	5.44	2.18	1.96	1.95	3	3.50
	19:01		Middle	1.0	27.70	27.70		8.11	8.11		25.83	25.83		79.2	79.8		5.39	5.44		1.86	1.79		4	
12/7/2013	20:03	Cloudy	Middle	1.0	28.60	28.60	28.65	8.12	8.12	8.11	27.12	27.12	27.12	75.4	76.5	74.4	5.01	5.08	4.93	1.59	1.49	1.50	4	3.00
	20:04		Middle	1.0	28.70	28.70		8.10	8.10		27.12	27.12		73.0	72.7		4.85	4.78		1.45	1.47		2	
15/7/2013	11:47	Cloudy	Middle	1.5	27.74	27.74	27.76	7.68	7.68	7.67	27.13	27.13	27.13	69.8	69.0	68.8	4.72	4.66	4.65	0.92	0.93	0.94	4	4.00
	11:49		Middle	1.5	27.77	27.77		7.66	7.66		27.12	27.12		68.6	67.8		4.63	4.59		0.94	0.95		4	
18/7/2013	3:00	Cloudy	Middle	1.5	25.90	25.90	25.90	7.86	7.86	7.86	23.47	23.47	23.47	56.0	57.0	56.3	3.98	4.06	4.01	3.46	3.45	3.50	4	4.50
	3:01		Middle	1.5	25.90	25.90		7.86	7.86		23.47	23.47		56.7	55.5		4.03	3.95		3.55	3.52		5	
20/7/2013	16:10	Fine	Middle	1.5	26.80	26.80	26.80	7.81	7.81	7.81	28.71	28.71	28.71	44.8	43.9	43.8	3.05	2.99	<u>2.98</u>	5.85	5.92	5.92	7	7.50
	16:12		Middle	1.5	26.80	26.80		7.81	7.81		28.70	28.70		43.4	43.0		2.95	2.93		5.96	5.93		8	
22/7/2013	18:32	Cloudy	Middle	1.0	27.00	27.00	27.05	8.12	8.12	8.11	27.68	27.68	27.67	65.3	66.0	65.2	4.45	4.51	4.45	4.52	4.69	4.58	6	5.50
	18:33		Middle	1.0	27.10	27.10		8.09	8.09		27.66	27.66		64.3	65.0		4.39	4.43		4.59	4.50		5	
24/7/2013	19:15	Cloudy	Middle	1.0	26.30	26.30	26.30	8.00	8.00	8.00	27.24	27.23	27.23	66.3	66.6	66.3	4.59	4.60	4.59	2.83	2.85	2.77	2	2.00
	19:16		Middle	1.0	26.30	26.30		7.99	8.00		27.23	27.23		66.3	66.1		4.59	4.57		2.76	2.65		2	
26/7/2013	19:40	Cloudy	Middle	1.0	26.70	26.70	26.70	7.91	7.91	7.91	27.09	27.09	27.09	66.6	67.0	66.9	4.58	4.61	4.60	2.57	2.31	2.34	3	3.00
	19:41		Middle	1.0	26.70	26.70		7.90	7.90		27.09	27.09		67.2	66.8		4.62	4.60		2.21	2.25		3	

Remarks:

Single underline denotes exceedance over Action Level.

Double underline denotes exceedance over Limit Level.

Due to the Strong wind signal no.3 was hoisted on 2 July 2013, water quality monitoring at flood tide were cancelled.



**Water Monitoring Result at C1 - HKCEC Extension  
Mid-Flood Tide**

Date	Time	Weater Condition	Sampling Depth m		Water Temperature °C			pH			Salinity ppt			DO Saturation %			DO mg/L			Turbidity NTU			Suspended Solids mg/L	
					Value	Average	Value	Average	Value	Average	Value	Average	Value	Average	Value	Average	Value	Average	Value	Average	Value	Average		
28/6/2013	23:25	Cloudy	Middle	2.0	28.10	28.10	28.15	8.04	8.04	8.04	24.48	24.48	24.49	75.0	74.9	74.7	5.11	5.11	5.10	3.81	3.77	3.77	4	4.00
	23:27		Middle	2.0	28.20	28.20		8.04	8.04		24.49	24.49		74.7	74.2		5.10	5.07		3.76	3.73		4	
2/7/2013	-	Strong Wind Signal No.3	Middle	-	-	-	-	-	-	-	-	-	-	-	-	-	-	-	-	-	-	-	-	-
	-		Middle	-	-	-		-	-		-	-		-	-		-	-		-	-		-	
4/7/2013	15:25	Fine	Middle	2.5	29.40	29.40	29.70	8.16	8.16	8.16	26.33	26.33	26.33	97.7	97.3	96.8	6.40	6.40	6.35	1.90	1.89	1.90	2	2.50
	15:27		Middle	2.5	30.00	30.00		8.15	8.15		26.33	26.33		96.1	96.2		6.31	6.30		1.90	1.91		3	
6/7/2013	18:39	Cloudy	Middle	2.5	28.00	28.00	28.05	8.01	8.01	8.02	27.22	27.22	27.67	75.8	75.4	75.2	5.08	5.06	5.05	3.17	3.15	3.13	4	3.50
	18:41		Middle	2.5	28.10	28.10		8.02	8.02		28.11	28.11		75.0	74.7		5.04	5.01		3.11	3.09		3	
8/7/2013	19:49	Cloudy	Middle	2.0	28.10	28.10	28.15	8.15	8.15	8.17	26.20	26.20	26.23	84.0	83.9	83.8	5.59	5.59	5.58	0.38	0.35	0.33	2	2.00
	19:51		Middle	2.0	28.20	28.20		8.18	8.18		26.25	26.25		83.6	83.5		5.57	5.57		0.31	0.29		2	
10/7/2013	19:50	Cloudy	Middle	2.0	27.40	27.40	27.60	8.14	8.14	8.14	28.97	28.97	29.03	80.4	80.2	80.1	5.41	5.40	5.39	1.42	1.40	1.38	6	5.00
	19:52		Middle	2.0	27.80	27.80		8.14	8.14		29.08	29.08		80.0	79.7		5.39	5.37		1.35	1.33		4	
12/7/2013	21:19	Cloudy	Middle	2.0	27.70	27.70	27.70	8.15	8.15	8.15	30.40	30.42	30.37	85.0	84.7	84.6	5.64	5.62	5.62	1.29	1.29	1.26	3	3.50
	21:21		Middle	2.0	27.70	27.70		8.15	8.15		30.32	30.32		84.5	84.2		5.61	5.59		1.24	1.21		4	
15/7/2013	9:53	Cloudy	Middle	2.5	27.10	27.10	27.10	8.05	8.05	8.05	29.78	29.78	29.78	82.8	82.7	82.5	5.57	5.56	5.55	0.14	0.13	0.13	<2	<2
	9:55		Middle	2.5	27.10	27.10		8.05	8.05		29.78	29.78		82.5	82.0		5.54	5.52		0.11	0.12		<2	
18/7/2013	0:41	Cloudy	Middle	3.0	26.00	26.00	26.00	7.97	7.97	7.96	31.28	31.28	31.28	66.2	65.8	65.8	4.52	4.50	4.50	0.20	0.18	0.17	4	5.00
	0:43		Middle	3.0	26.00	26.00		7.95	7.95		31.28	31.28		65.6	65.4		4.49	4.48		0.17	0.13		6	
20/7/2013	15:05	Fine	Middle	2.0	27.00	27.00	27.00	8.13	8.13	8.13	31.82	31.82	31.84	74.4	74.0	73.9	4.95	4.92	4.91	4.72	4.71	4.80	3	3.00
	15:07		Middle	2.0	27.00	27.00		8.13	8.13		31.86	31.86		74.0	73.0		4.93	4.85		4.87	4.88		3	
22/7/2013	19:14	Cloudy	Middle	2.0	26.30	26.30	26.35	7.96	7.96	7.96	30.13	30.13	30.14	65.3	65.1	65.1	4.44	4.43	4.43	7.30	7.30	7.27	11	11.50
	19:16		Middle	2.0	26.40	26.40		7.95	7.95		30.14	30.14		65.0	64.8		4.43	4.41		7.26	7.21		12	
24/7/2013	20:28	Cloudy	Middle	2.0	26.40	26.40	26.40	7.88	7.88	7.88	29.89	28.89	29.65	62.4	62.2	62.1	4.25	4.24	4.23	4.50	4.43	4.44	9	9.00
	20:30		Middle	2.0	26.40	26.40		7.88	7.88		29.90	29.90		61.9	61.7		4.22	4.21		4.43	4.40		9	
26/7/2013	21:08	Cloudy	Middle	2.0	26.70	26.70	26.70	7.85	7.85	7.85	28.63	28.63	28.64	63.2	63.0	62.9	4.31	4.30	4.29	5.20	5.20	5.17	8	7.50
	21:11		Middle	2.0	26.70	26.70		7.84	7.84		28.64	28.64		62.8	62.5		4.29	4.27		5.14	5.12		7	

Remarks:

Single underline denotes exceedance over Action Level.

Double underline denotes exceedance over Limit Level.

Due to the Strong wind signal no.3 was hoisted on 2 July 2013, water quality monitoring at flood tide were cancelled.



**Water Monitoring Result at P3 - APA  
Mid-Flood Tide**

Date	Time	Weather Condition	Sampling Depth m		Water Temperature			pH			Salinity			DO Saturation			DO			Turbidity			Suspended Solids	
					°C			-			ppt			%			mg/L			mg/L				
					Value	Average		Value	Average		Value	Average		Value	Average		Value	Average		Value	Average		Value	Average
28/6/2013	23:51	Cloudy	Middle	2.5	28.00	28.00	28.05	8.06	8.06	8.06	24.43	24.43	24.44	76.8	76.6	76.5	5.24	5.23	5.23	4.10	4.04	4.04	4	4.50
	23:52		Middle	2.5	28.10	28.10		8.06	8.06		24.44	24.44		76.4	76.2		5.22	5.21		4.01	3.99		5	
2/7/2013	-	Strong Wind Signal No.3	Middle	-	-	-	-	-	-	-	-	-	-	-	-	-	-	-	-	-	-	-	-	-
	-		Middle	-	-	-	-	-	-	-	-	-	-	-	-	-	-	-	-	-	-	-	-	-
4/7/2013	14:55	Fine	Middle	2.5	29.10	29.10	29.25	8.17	8.17	8.17	26.24	26.24	26.26	94.1	94.2	94.1	6.23	6.24	6.23	2.03	2.03	2.04	<2	<2
	14:57		Middle	2.5	29.40	29.40		8.16	8.16		26.27	26.27		94.0	94.1		6.22	6.22		2.04	2.06		<2	
6/7/2013	19:06	Cloudy	Middle	2.5	27.70	27.70	27.75	7.98	7.98	7.99	27.89	27.89	28.15	70.2	70.1	69.9	4.76	4.76	4.75	2.64	2.62	2.60	6	5.50
	19:08		Middle	2.5	27.80	27.80		7.99	7.99		28.41	28.41		69.8	69.6		4.74	4.73		2.59	2.55		5	
8/7/2013	20:40	Cloudy	Middle	2.5	27.50	27.50	27.50	7.95	7.95	7.96	28.72	28.72	28.71	61.8	61.5	61.5	4.27	4.25	4.24	0.27	0.25	0.23	2	2.00
	20:42		Middle	2.5	27.50	27.50		7.96	7.96		28.70	28.70		61.6	60.9		4.23	4.22		0.22	0.19		<2	
10/7/2013	19:15	Cloudy	Middle	2.5	27.80	27.80	27.90	8.14	8.14	8.14	28.14	28.14	28.09	81.3	80.9	80.8	5.47	5.45	5.45	0.47	0.51	0.46	5	4.50
	19:17		Middle	3.0	28.00	28.00		8.14	8.14		28.04	28.04		80.7	80.3		5.44	5.42		0.44	0.41		4	
12/7/2013	22:09	Cloudy	Middle	2.5	28.30	28.30	28.40	8.12	8.12	8.12	30.41	30.41	30.40	86.5	86.4	86.2	5.67	5.67	5.66	0.48	0.46	0.45	3	3.00
	22:11		Middle	2.5	28.50	28.50		8.12	8.12		30.38	30.38		86.1	85.8		5.65	5.63		0.43	0.42		3	
15/7/2013	9:25	Cloudy	Middle	2.5	27.10	27.10	27.10	8.06	8.06	8.06	28.57	28.57	28.57	77.9	78.7	78.9	5.46	5.53	5.56	0.42	0.43	0.45	3	3.00
	9:27		Middle	2.5	27.10	27.10		8.06	8.06		28.57	28.57		79.0	79.9		5.55	5.69		0.46	0.47		3	
18/7/2013	0:13	Cloudy	Middle	3.0	26.10	26.10	26.05	8.02	8.02	8.02	31.34	31.34	31.35	79.8	79.7	79.5	5.44	5.44	5.43	0.72	0.71	0.69	5	4.50
	0:15		Middle	3.0	26.00	26.00		8.02	8.02		31.35	31.35		79.4	79.2		5.42	5.41		0.66	0.67		4	
20/7/2013	15:30	Fine	Middle	2.5	26.70	26.70	26.85	8.12	8.12	8.12	32.04	32.04	32.01	73.0	73.3	73.2	4.87	4.88	4.87	4.30	4.31	4.30	3	3.00
	15:32		Middle	2.5	27.00	27.00		8.11	8.11		31.98	31.98		73.3	73.0		4.87	4.85		4.36	4.24		3	
22/7/2013	18:44	Cloudy	Middle	2.0	26.30	26.30	26.30	7.93	7.93	7.93	29.88	29.88	29.88	62.6	62.4	62.3	4.27	4.26	4.25	4.78	4.79	4.77	7	7.00
	18:46		Middle	2.0	26.30	26.30		7.93	7.93		29.88	29.88		62.1	61.9		4.24	4.23		4.77	4.72		7	
24/7/2013	19:53	Cloudy	Middle	2.0	26.40	26.40	26.40	7.80	7.80	7.82	29.56	29.56	29.60	62.2	61.8	61.7	4.24	4.22	4.21	4.83	4.84	4.81	8	8.50
	19:55		Middle	2.0	26.40	26.40		7.83	7.83		29.63	29.63		61.5	61.1		4.20	4.18		4.79	4.76		9	
26/7/2013	20:44	Cloudy	Middle	2.0	26.80	26.80	26.75	7.87	7.87	7.87	28.34	28.34	28.34	69.7	69.5	69.4	4.76	4.75	4.74	3.28	3.23	3.24	6	6.00
	20:46		Middle	2.0	26.70	26.70		7.87	7.87		28.34	28.34		69.2	69.1		4.73	4.73		3.24	3.22		6	

Remarks:

Single underline denotes exceedance over Action Level.

Double underline denotes exceedance over Limit Level.

Due to the Strong wind signal no.3 was hoisted on 2 July 2013, water quality monitoring at flood tide were cancelled.



**Water Monitoring Result at P1 - HKCEC Phase I  
Mid-Flood Tide**

Date	Time	Weater Condition	Sampling Depth		Water Temperature			pH			Salinity			DO Saturation		DO		Turbidity			Suspended Solids			
					°C		-		ppt		%		mg/L		NTU		mg/L							
			m	Value	Average	Value	Average	Value	Average	Value	Average	Value	Average	Value	Average	Value	Average	Value	Average					
28/6/2013	0:02	Cloudy	Middle	2.5	28.20	28.20	28.20	8.03	8.03	8.02	24.36	24.36	24.37	77.6	77.4	77.3	5.28	5.27	5.26	4.30	4.27	4.25	3	3.00
	0:04		Middle	2.5	28.20	28.20		8.01	8.01		24.37	24.37		77.1	76.9		5.25	5.24		4.24	4.20		3	
2/7/2013	-	Strong Wind Signal No.3	Middle	-	-	-	-	-	-	-	-	-	-	-	-	-	-	-	-	-	-	-	-	-
	-		Middle	-	-	-		-	-		-	-		-	-		-	-		-	-		-	
4/7/2013	14:50	Fine	Middle	2.5	29.40	29.40	29.55	8.20	8.20	8.20	26.11	26.11	26.11	94.0	92.2	92.8	6.20	6.08	6.11	2.08	2.07	2.09	3	3.00
	14:52		Middle	2.5	29.70	29.70		8.20	8.20		26.10	26.10		92.2	92.7		6.07	6.10		2.10	2.12		3	
6/7/2013	19:15	Cloudy	Middle	2.5	27.80	27.80	27.80	7.97	7.97	7.98	28.31	28.31	28.34	73.8	73.6	73.5	4.97	4.96	4.95	2.33	2.29	2.29	5	5.00
	19:17		Middle	2.5	27.80	27.80		7.98	7.98		28.36	28.36		73.3	73.2		4.93	4.92		2.28	2.26		5	
8/7/2013	20:24	Cloudy	Middle	2.5	28.00	28.00	28.00	8.03	8.03	8.04	27.60	27.60	27.59	73.2	73.0	73.0	4.91	4.90	4.90	0.51	0.49	0.47	<2	<2
	20:26		Middle	2.5	28.00	28.00		8.04	8.04		27.57	27.57		72.9	72.8		4.90	4.89		0.47	0.42		<2	
10/7/2013	19:05	Cloudy	Middle	2.5	27.70	27.70	27.75	8.13	8.13	8.13	28.05	28.05	28.05	84.9	84.5	84.4	5.70	5.68	5.67	1.05	1.01	1.01	4	4.00
	19:07		Middle	2.5	27.80	27.80		8.13	8.13		28.04	28.04		84.2	83.9		5.66	5.64		0.99	0.97		4	
12/7/2013	21:59	Cloudy	Middle	2.5	27.70	27.70	27.80	8.14	8.14	8.14	30.47	30.47	30.48	88.1	87.7	87.6	5.83	5.81	5.80	0.68	0.64	0.63	3	3.50
	22:01		Middle	2.5	27.90	27.90		8.14	8.14		30.48	30.48		87.3	87.1		5.79	5.78		0.62	0.59		4	
15/7/2013	9:33	Cloudy	Middle	2.5	27.10	27.10	27.10	8.07	8.07	8.07	29.75	29.75	29.75	82.6	82.0	83.2	5.55	5.51	5.58	0.31	0.30	0.31	2	2.00
	9:35		Middle	2.5	27.10	27.10		8.07	8.07		29.75	29.75		84.1	84.2		5.60	5.65		0.31	0.32		2	
18/7/2013	0:02	Cloudy	Middle	3.0	25.90	25.90	25.85	8.00	8.00	8.01	31.27	31.27	31.40	77.7	77.3	77.3	5.30	5.28	5.28	1.43	1.40	1.39	2	3.00
	0:04		Middle	3.0	25.80	25.80		8.01	8.01		31.52	31.52		77.1	76.9		5.27	5.26		1.37	1.34		4	
20/7/2013	15:40	Fine	Middle	2.5	26.70	26.70	26.60	8.04	8.04	8.05	31.58	31.58	31.58	98.8	99.2	97.7	7.00	7.02	6.92	2.78	2.77	2.73	4	3.50
	15:42		Middle	2.5	26.50	26.50		8.06	8.06		31.58	31.58		96.6	96.0		6.84	6.80		2.65	2.70		3	
22/7/2013	18:31	Cloudy	Middle	2.0	25.90	25.90	25.95	7.93	7.93	7.93	29.75	29.75	29.75	60.2	60.1	60.0	4.13	4.13	4.12	3.51	3.54	3.49	4	4.50
	18:33		Middle	2.0	26.00	26.00		7.93	7.93		29.74	29.74		59.9	59.7		4.12	4.11		3.47	3.45		5	
24/7/2013	19:43	Cloudy	Middle	2.0	26.30	26.30	26.30	7.78	7.78	7.78	29.46	29.46	29.50	62.5	62.2	62.1	4.27	4.25	4.25	2.41	2.40	2.41	3	3.50
	19:45		Middle	2.0	26.30	26.30		7.78	7.78		29.46	29.60		61.9	61.8		4.23	4.23		2.42	2.39		4	
26/7/2013	20:35	Cloudy	Middle	2.0	26.50	26.50	26.50	7.83	7.83	7.85	28.34	28.34	28.33	71.0	70.8	70.7	4.87	4.86	4.85	3.69	3.65	3.65	3	4.00
	20:37		Middle	2.0	26.50	26.50		7.86	7.86		28.32	28.32		70.7	70.3		4.85	4.83		3.63	3.61		5	

Remarks:

Single underline denotes exceedance over Action Level.

Double underline denotes exceedance over Limit Level.

Due to the Strong wind signal no.3 was hoisted on 2 July 2013, water quality monitoring at flood tide were cancelled.



**Water Monitoring Result at P5 - WCT / RT / IT  
Mid-Flood Tide**

Date	Time	Weater Condition	Sampling Depth		Water Temperature			pH			Salinity			DO Saturation			DO			Turbidity			Suspended Solids	
					°C			-			ppt			%			mg/L			NTU			mg/L	
			m	Value	Average	Value	Average	Value	Average	Value	Average	Value	Average	Value	Average	Value	Average	Value	Average	Value	Average	Value	Average	Value
28/6/2013	23:40	Cloudy	Middle	2.0	28.10	28.10	28.10	8.04	8.04	8.05	24.48	24.48	24.48	76.6	76.4	76.2	5.22	5.21	5.19	3.31	3.30	3.28	3	3.00
	23:42		Middle	2.0	28.10	28.10		8.05	8.05		24.48	24.48		76.1	75.7		5.19	5.15		3.27	3.22		3	
2/7/2013	-	Strong Wind Signal No.3	Middle	-	-	-	-	-	-	-	-	-	-	-	-	-	-	-	-	-	-	-	-	-
	-		Middle	-	-	-		-	-		-	-		-	-		-	-		-	-		-	
4/7/2013	15:05	Fine	Middle	2.0	29.60	29.60	29.60	8.17	8.17	8.17	26.27	26.27	26.28	98.1	98.3	97.9	6.50	6.49	6.46	2.10	2.11	2.12	<2	<2
	15:07		Middle	2.0	29.60	29.60		8.17	8.17		26.28	26.28		97.7	97.6		6.44	6.42		2.12	2.14		<2	
6/7/2013	18:54	Cloudy	Middle	2.5	27.90	27.90	27.90	8.00	8.00	8.01	27.64	27.64	27.95	76.2	76.0	75.9	5.11	5.10	5.10	2.85	2.82	2.81	5	5.00
	18:55		Middle	2.5	27.90	27.90		8.01	8.01		28.25	28.25		75.8	75.7		5.09	5.09		2.80	2.77		5	
8/7/2013	20:15	Cloudy	Middle	2.5	28.00	28.00	28.05	8.14	8.14	8.14	27.46	27.46	27.45	85.3	85.1	85.0	5.75	5.74	5.73	0.29	0.26	0.25	<2	<2
	20:17		Middle	2.5	28.10	28.10		8.14	8.14		27.43	27.43		84.9	84.6		5.72	5.70		0.23	0.20		<2	
10/7/2013	19:27	Cloudy	Middle	2.0	27.40	27.40	27.50	8.14	8.14	8.14	29.01	29.01	29.02	77.5	77.1	77.1	5.20	5.18	5.18	0.99	0.96	0.94	5	4.00
	19:29		Middle	2.0	27.60	27.60		8.14	8.14		29.03	29.03		76.9	76.7		5.17	5.16		0.93	0.89		3	
12/7/2013	21:38	Cloudy	Middle	2.5	27.60	27.60	27.65	8.12	8.12	8.12	30.59	30.59	30.57	84.6	84.4	84.3	5.61	5.60	5.60	0.82	0.79	0.77	3	3.50
	21:40		Middle	2.5	27.70	27.70		8.11	8.11		30.55	30.55		84.3	84.0		5.60	5.58		0.74	0.74		4	
15/7/2013	9:40	Cloudy	Middle	2.5	27.10	27.10	27.10	8.07	8.07	8.07	29.59	29.59	29.59	81.3	81.6	81.9	5.40	5.49	5.49	0.33	0.35	0.36	3	3.00
	9:42		Middle	2.5	27.10	27.10		8.07	8.07		29.59	29.59		82.1	82.5		5.51	5.55		0.36	0.40		3	
18/7/2013	0:24	Cloudy	Middle	3.0	26.00	26.00	25.90	7.98	7.98	7.99	31.35	31.35	31.45	70.8	70.4	70.5	4.83	4.81	4.81	0.25	0.23	0.21	3	3.00
	0:22		Middle	3.0	25.80	25.80		7.99	7.99		31.54	31.54		70.4	70.2		4.81	4.80		0.19	0.16		3	
20/7/2013	15:20	Fine	Middle	2.0	26.70	26.70	26.70	8.12	8.12	8.12	30.80	30.80	30.28	73.6	73.9	73.5	4.92	4.94	4.93	3.05	3.04	3.04	4	4.00
	15:22		Middle	2.0	26.70	26.70		8.12	8.12		29.75	29.75		72.9	73.4		4.94	4.90		3.06	3.00		4	
22/7/2013	18:55	Cloudy	Middle	2.0	26.30	26.30	26.35	7.93	7.93	7.93	29.93	29.93	29.93	62.9	62.7	62.6	4.28	4.27	4.27	4.83	4.83	4.80	8	8.00
	18:57		Middle	2.0	26.40	26.40		7.93	7.93		29.93	29.93		62.5	62.3		4.26	4.25		4.77	4.75		8	
24/7/2013	20:04	Cloudy	Middle	2.0	26.40	26.40	26.40	7.85	7.85	7.85	29.66	29.66	29.67	61.5	61.3	61.2	4.16	4.15	4.15	4.59	4.59	4.56	6	6.50
	20:06		Middle	2.0	26.40	26.40		7.85	7.85		29.67	29.67		61.2	60.9		4.15	4.13		4.53	4.51		7	
26/7/2013	20:51	Cloudy	Middle	2.0	26.90	26.90	26.85	7.84	7.84	7.84	28.40	28.40	28.40	67.0	66.9	66.7	4.56	4.56	4.54	2.84	2.82	2.81	4	4.00
	20:53		Middle	2.0	26.80	26.80		7.84	7.84		28.40	28.40		66.5	66.2		4.53	4.51		2.80	2.76		4	

Remarks:

Single underline denotes exceedance over Action Level.

Double underline denotes exceedance over Limit Level.

Due to the Strong wind signal no.3 was hoisted on 2 July 2013, water quality monitoring at flood tide were cancelled.



**Water Monitoring Result at P4 - SOC  
Mid-Flood Tide**

Date	Time	Weather Condition	Sampling Depth m		Water Temperature °C			pH			Salinity ppt			DO Saturation %			DO mg/L			Turbidity NTU			Suspended Solids mg/L	
					Value	Average	Value	Average	Value	Average	Value	Average	Value	Average	Value	Average	Value	Average	Value	Average	Value	Average		
28/6/2013	23:33	Cloudy	Middle	2.0	28.20	28.20	28.20	8.04	8.04	8.04	24.46	24.46	24.46	77.6	77.4	77.3	5.28	5.27	5.26	3.15	3.12	3.10	3	3.00
	23:35		Middle	2.0	28.20	28.20		8.04	8.04		24.46	24.46		77.1	76.9		5.25	5.23		3.10	3.04		3	
2/7/2013	-	Strong Wind Signal No.3	Middle	-	-	-	-	-	-	-	-	-	-	-	-	-	-	-	-	-	-	-	-	-
	-		Middle	-	-	-		-	-		-	-		-	-		-	-		-	-		-	
4/7/2013	15:15	Fine	Middle	2.0	29.60	29.60	29.60	8.14	8.14	8.14	26.85	26.85	26.85	88.7	88.7	88.5	5.85	5.84	5.81	2.11	2.12	2.12	2	2.00
	15:17		Middle	2.0	29.60	29.60		8.14	8.14		26.85	26.85		87.7	88.7		5.77	5.79		2.11	2.12		<2	
6/7/2013	18:47	Cloudy	Middle	2.5	27.90	27.90	27.90	8.01	8.01	8.01	27.93	27.93	27.99	80.1	79.8	79.7	5.38	5.37	5.36	5.38	5.36	5.34	4	5.00
	18:49		Middle	2.5	27.90	27.90		8.01	8.01		28.05	28.05		79.5	79.3		5.35	5.34		5.31	5.30		6	
8/7/2013	20:00	Cloudy	Middle	2.0	28.20	28.20	28.25	8.14	8.14	8.14	26.17	26.17	26.19	84.6	84.4	84.2	5.66	5.65	5.64	1.33	1.31	1.29	3	3.50
	20:02		Middle	2.0	28.30	28.30		8.14	8.14		26.20	26.20		84.1	83.8		5.63	5.61		1.29	1.24		4	
10/7/2013	19:38	Cloudy	Middle	2.0	27.50	27.50	27.60	8.11	8.11	8.12	29.01	29.01	29.00	76.8	76.4	76.4	5.18	5.16	5.16	0.54	0.52	0.51	4	4.00
	19:40		Middle	2.0	27.70	27.70		8.12	8.12		28.99	28.99		76.3	76.1		5.16	5.15		0.52	0.47		4	
12/7/2013	21:38	Cloudy	Middle	2.0	27.70	27.70	27.75	8.12	8.12	8.12	30.64	30.64	30.61	84.1	83.7	83.7	5.58	5.56	5.56	1.01	1.03	0.99	2	2.50
	21:30		Middle	2.0	27.80	27.80		8.12	8.12		30.57	30.57		83.5	83.3		5.55	5.54		0.99	0.94		3	
15/7/2013	9:44	Cloudy	Middle	2.5	27.10	27.10	27.10	8.08	8.08	8.08	29.82	29.82	29.82	82.6	82.2	82.5	5.51	5.52	5.54	1.17	1.18	1.19	4	4.00
	9:46		Middle	2.5	27.10	27.10		8.08	8.08		29.82	29.82		82.5	82.7		5.55	5.56		1.19	1.20		4	
18/7/2013	0:33	Cloudy	Middle	3.0	25.90	25.90	25.90	7.96	7.96	7.96	31.61	31.61	31.61	72.2	72.0	71.9	4.91	4.90	4.89	0.86	0.82	0.82	4	3.00
	0:35		Middle	3.0	25.90	25.90		7.96	7.96		31.61	31.61		71.7	71.5		4.88	4.87		0.80	0.79		2	
20/7/2013	15:15	Fine	Middle	2.0	27.00	27.00	27.05	8.14	8.14	8.14	31.84	31.84	31.81	74.1	75.0	74.5	4.94	5.00	4.97	3.51	3.41	3.38	3	3.50
	15:17		Middle	2.0	27.10	27.10		8.13	8.13		31.78	31.78		74.0	75.0		4.93	4.99		3.30	3.29		4	
22/7/2013	19:05	Cloudy	Middle	2.0	26.40	26.40	26.40	7.94	7.94	7.94	29.98	29.98	29.99	64.3	64.1	63.9	4.37	4.36	4.35	5.02	5.00	4.99	9	9.00
	19:07		Middle	2.0	26.40	26.40		7.93	7.93		29.99	29.99		63.8	63.5		4.34	4.32		4.99	4.95		9	
24/7/2013	20:15	Cloudy	Middle	2.0	26.50	26.50	26.45	7.87	7.87	7.86	29.71	29.71	29.72	65.3	65.1	64.8	4.45	4.44	4.42	3.93	3.92	3.89	6	6.50
	20:17		Middle	2.0	26.40	26.40		7.85	7.85		29.72	29.72		64.6	64.3		4.41	4.39		3.87	3.84		7	
26/7/2013	20:59	Cloudy	Middle	2.0	26.80	26.80	26.80	7.85	7.85	7.85	28.42	28.42	28.43	74.0	73.8	73.8	5.05	5.04	5.04	2.94	2.91	2.90	4	3.50
	21:02		Middle	2.0	26.80	26.80		7.84	7.84		28.44	28.44		73.7	73.5		5.04	5.02		2.90	2.86		3	

Remarks:

Single underline denotes exceedance over Action Level.

Double underline denotes exceedance over Limit Level.

Due to the Strong wind signal no.3 was hoisted on 2 July 2013, water quality monitoring at flood tide were cancelled.





**Water Monitoring Result at C5e - Sun Hung Kai Centre  
Mid-Flood Tide**

Date	Time	Weather Condition	Sampling Depth		Water Temperature			pH			Salinity			DO Saturation			DO			Turbidity			Suspended Solids	
					°C			-			ppt			%			mg/L			mg/L				
			m	Value	Average	Value	Average	Value	Average	Value	Average	Value	Average	Value	Average	Value	Average	Value	Average	Value	Average	Value	Average	
28/6/2013	1:50	Cloudy	Middle	1.5	28.40	28.40	28.35	8.00	8.00	8.00	26.57	26.57	26.57	78.2	79.8	78.5	5.24	5.35	5.26	1.95	1.90	1.89	4	3.50
	1:51		Middle	1.5	28.30	28.30		7.99	8.00		26.56	26.57		79.4	76.5		5.32	5.13		1.88	1.84		3	
2/7/2013	-	Strong Wind Signal No.3	Middle	-	-	-	-	-	-	-	-	-	-	-	-	-	-	-	-	-	-	-	-	
	-		Middle	-	-	-	-	-	-	-	-	-	-	-	-	-	-	-	-	-	-	-	-	
4/7/2013	15:30	Fine	Middle	1.5	30.75	30.75	30.75	7.49	7.49	7.49	25.99	25.99	25.98	78.9	78.4	78.2	5.14	5.11	5.10	2.96	2.89	2.89	<2	<2
	15:31		Middle	1.5	30.75	30.75		7.49	7.49		25.97	25.97		77.9	77.7		5.09	5.06		2.86	2.84		<2	
6/7/2013	18:55	Cloudy	Middle	1.0	28.20	28.20	28.20	7.82	7.82	7.85	26.79	26.79	26.84	73.1	73.4	72.9	4.94	4.96	4.92	2.87	2.61	2.63	3	3.50
	18:56		Middle	1.0	28.20	28.20		7.88	7.88		26.89	26.89		72.8	72.1		4.92	4.87		2.53	2.49		4	
8/7/2013	19:33	Cloudy	Middle	1.0	28.60	28.60	28.60	8.14	8.14	8.13	25.89	25.89	25.89	77.3	76.3	76.6	5.18	5.12	5.14	2.37	2.21	2.11	6	5.00
	19:34		Middle	1.0	28.60	28.60		8.12	8.12		25.88	25.88		76.1	76.5		5.11	5.13		1.90	1.94		4	
10/7/2013	20:02	Cloudy	Middle	1.0	27.80	27.80	27.80	7.89	7.89	7.93	25.99	25.99	25.99	78.0	79.7	80.0	5.30	5.44	5.45	6.43	6.32	6.29	4	4.50
	20:03		Middle	1.0	27.80	27.80		7.97	7.97		25.99	25.99		81.2	81.2		5.52	5.52		6.25	6.15		5	
12/7/2013	21:08	Cloudy	Middle	1.0	28.70	28.70	28.73	8.07	8.07	8.07	27.69	27.75	27.80	78.7	79.2	78.5	5.19	5.22	5.17	4.13	4.00	3.91	4	4.00
	21:09		Middle	1.0	28.70	28.80		8.06	8.06		27.86	27.89		78.3	77.8		5.14	5.12		3.86	3.66		4	
15/7/2013	11:00	Cloudy	Middle	1.5	27.47	27.47	27.46	7.70	7.70	7.70	29.15	29.15	29.16	76.6	76.1	75.8	5.14	5.11	5.09	1.58	1.54	1.53	3	3.50
	11:02		Middle	1.5	27.45	27.45		7.70	7.70		29.17	29.17		75.6	74.7		5.08	5.02		1.51	1.49		4	
18/7/2013	2:18	Cloudy	Middle	1.5	26.00	26.00	26.00	7.95	7.95	7.95	29.09	29.09	29.09	79.7	80.3	79.1	5.49	5.52	5.45	1.43	1.40	1.35	4	3.50
	2:19		Middle	1.5	26.00	26.00		7.95	7.95		29.09	29.09		78.9	77.6		5.43	5.34		1.30	1.25		3	
20/7/2013	15:34	Fine	Middle	1.5	27.00	27.00	27.05	7.84	7.84	7.82	27.02	27.02	27.02	51.4	51.4	51.9	3.51	3.52	3.55	2.83	2.89	2.85	2	2.00
	15:36		Middle	1.5	27.10	27.10		7.80	7.80		27.01	27.01		52.4	52.2		3.59	3.57		2.84	2.82		2	
22/7/2013	20:15	Cloudy	Middle	1.0	27.10	27.10	27.10	8.11	8.11	8.09	25.90	25.88	25.88	67.1	67.3	67.4	4.61	4.61	4.55	4.68	4.78	4.74	<2	<2
	20:16		Middle	1.0	27.10	27.10		8.06	8.06		25.87	25.87		67.4	67.6		4.64	4.35		4.72	4.76		<2	
24/7/2013	20:39	Cloudy	Middle	1.0	26.40	26.40	26.40	8.13	8.13	8.13	22.28	22.28	22.28	56.5	56.8	57.1	4.02	4.04	4.06	7.66	7.62	7.58	2	3.00
	20:40		Middle	1.0	26.40	26.40		8.13	8.13		22.28	22.28		57.5	57.7		4.08	4.10		7.56	7.47		4	
26/7/2013	21:08	Cloudy	Middle	1.0	26.70	26.70	26.75	8.06	8.06	8.06	23.78	23.78	23.78	52.1	52.0	52.0	3.64	3.64	3.64	3.12	3.08	3.15	3	3.00
	21:09		Middle	1.0	26.80	26.80		8.06	8.04		23.78	23.78		52.0	52.0		3.64	3.64		3.24	3.14		3	

Remarks:

Single underline denotes exceedance over Action Level.

Double underline denotes exceedance over Limit Level.

Due to the Strong wind signal no.3 was hoisted on 2 July 2013, water quality monitoring at flood tide were cancelled.



**Water Monitoring Result at C5w - Sun Hung Kai Centre  
Mid-Flood Tide**

Date	Time	Weather Condition	Sampling Depth m		Water Temperature °C			pH			Salinity ppt			DO Saturation %			DO mg/L			Turbidity NTU			Suspended Solids mg/L	
					Value	Average	Value	Average	Value	Average	Value	Average	Value	Average	Value	Average	Value	Average	Value	Average	Value	Average		
28/6/2013	1:57	Cloudy	Middle	1.5	28.00	28.00	28.00	7.72	7.72	7.73	26.06	26.06	26.08	65.3	67.4	67.0	4.45	4.56	4.54	2.71	2.61	2.55	3	3.50
	1:58		Middle	1.5	28.00	28.00		7.74	7.74		26.09	26.09		67.7	67.7		4.57	4.57		2.55	2.31		4	
2/7/2013	-	Strong Wind Signal No.3	Middle	-	-	-	-	-	-	-	-	-	-	-	-	-	-	-	-	-	-	-	-	
	-		Middle	-	-	-	-	-	-	-	-	-	-	-	-	-	-	-	-	-	-	-	-	
4/7/2013	15:32	Fine	Middle	1.5	30.46	30.46	30.49	7.44	7.44	7.44	25.96	25.96	25.96	74.0	73.8	73.6	4.81	4.80	4.79	2.72	2.72	2.69	2	2.00
	15:33		Middle	1.5	30.51	30.51		7.44	7.44		25.96	25.96		73.4	73.2		4.77	4.76		2.69	2.63		2	
6/7/2013	19:05	Cloudy	Middle	1.0	28.20	28.20	28.20	7.97	7.97	7.97	26.00	26.00	26.00	67.1	66.9	66.1	4.53	4.53	4.47	2.20	2.23	2.15	3	3.00
	19:06		Middle	1.0	28.20	28.20		7.97	7.97		26.00	26.00		66.0	64.4		4.46	4.35		2.05	2.10		3	
8/7/2013	19:42	Cloudy	Middle	1.0	28.60	28.60	28.60	8.07	8.07	8.07	25.84	25.84	25.84	83.6	83.6	83.0	5.63	5.63	5.58	2.85	2.41	2.60	5	6.00
	19:43		Middle	1.0	28.60	28.60		8.06	8.06		25.84	25.84		81.1	83.6		5.44	5.61		2.61	2.53		7	
10/7/2013	20:10	Cloudy	Middle	1.0	27.70	27.70	27.70	7.99	7.99	7.99	27.02	27.02	27.02	72.1	75.2	73.8	4.88	5.08	4.99	2.41	2.59	2.40	3	4.00
	20:11		Middle	1.0	27.70	27.70		7.99	7.99		27.02	27.02		71.8	75.9		4.86	5.14		2.31	2.28		5	
12/7/2013	21:15	Cloudy	Middle	1.0	28.40	28.40	28.40	8.01	8.01	8.01	28.42	28.42	28.42	73.5	74.1	74.1	4.86	4.90	4.90	2.42	2.02	2.14	4	3.50
	21:16		Middle	1.0	28.40	28.40		8.01	8.01		28.42	28.42		74.4	74.5		4.92	4.93		2.19	1.92		3	
15/7/2013	11:05	Cloudy	Middle	1.5	27.04	27.04	27.08	7.72	7.72	7.71	28.99	28.99	28.98	89.1	88.8	88.7	6.03	6.01	6.00	2.43	2.40	2.33	3	3.00
	11:07		Middle	1.5	27.11	27.11		7.70	7.70		28.96	28.96		88.6	88.2		6.00	5.97		2.26	2.23		3	
18/7/2013	2:30	Cloudy	Middle	1.5	26.10	26.10	26.10	7.91	7.91	7.92	29.16	29.16	29.16	66.9	68.2	67.4	4.66	4.69	4.65	1.34	1.32	1.24	3	3.00
	2:31		Middle	1.5	26.10	26.10		7.92	7.92		29.16	29.16		68.1	66.5		4.68	4.58		1.16	1.12		3	
20/7/2013	15:30	Fine	Middle	1.5	27.10	27.10	27.15	7.88	7.88	7.88	28.37	28.37	28.37	71.9	71.2	70.4	4.88	4.83	4.78	2.28	2.32	2.32	<2	2.00
	15:32		Middle	1.5	27.20	27.20		7.87	7.87		28.36	28.36		70.0	68.6		4.75	4.65		2.34	2.35		2	
22/7/2013	20:26	Cloudy	Middle	1.0	26.90	26.90	26.95	8.00	8.00	8.00	25.81	25.81	25.81	70.7	71.3	71.4	4.88	4.92	4.93	3.45	3.36	3.34	5	5.50
	20:27		Middle	1.0	27.00	27.00		7.99	8.00		25.81	25.81		71.7	71.9		4.95	4.96		3.29	3.26		6	
24/7/2013	20:47	Cloudy	Middle	1.0	26.20	26.20	26.20	8.09	8.09	8.08	17.97	17.97	17.97	62.8	62.8	63.0	4.59	4.58	4.60	5.33	5.47	5.27	3	2.50
	20:48		Middle	1.0	26.20	26.20		8.08	8.08		17.96	17.96		63.1	63.3		4.61	4.62		5.19	5.08		2	
26/7/2013	21:16	Cloudy	Middle	1.0	26.60	26.60	26.60	7.95	7.95	7.95	23.71	23.71	23.72	49.2	48.9	49.1	3.44	3.43	3.44	3.39	3.24	3.38	4	4.00
	21:17		Middle	1.0	26.60	26.60		7.95	7.95		23.72	23.72		49.2	49.1		3.45	3.45		3.44	3.46		4	

Remarks:

Single underline denotes exceedance over Action Level.

Double underline denotes exceedance over Limit Level.

Due to the Strong wind signal no.3 was hoisted on 2 July 2013, water quality monitoring at flood tide were cancelled.



**Water Monitoring Result at WSD21 - Wan Chai  
Mid-Flood Tide**

Date	Time	Weather Condition	Sampling Depth m		Water Temperature °C			pH			Salinity ppt			DO Saturation %			DO mg/L			Turbidity NTU			Suspended Solids mg/L	
					Value	Average	Value	Average	Value	Average	Value	Average	Value	Average	Value	Average	Value	Average	Value	Average	Value	Average		
28/6/2013	22:56	Cloudy	Middle	2.0	28.70	28.70	28.70	7.94	7.94	7.95	24.32	24.32	24.33	66.9	66.8	66.7	4.52	4.52	4.51	3.24	3.22	3.19	4	3.50
	22:58		Middle	2.0	28.70	28.70		7.95	7.95		24.33	24.33		66.6	66.3		4.50	4.48		3.17	3.14		3	
2/7/2013	-	Strong Wind Signal No.3	Middle	-	-	-	-	-	-	-	-	-	-	-	-	-	-	-	-	-	-	-	-	-
	-		Middle	-	-	-		-	-		-	-		-	-		-	-		-	-		-	
4/7/2013	15:40	Fine	Middle	1.0	30.20	30.20	30.45	7.92	7.92	7.92	26.94	26.94	26.95	60.8	59.6	59.9	3.92	3.84	3.86	3.85	3.82	3.83	15	14.50
	15:42		Middle	1.0	30.70	30.70		7.92	7.92		26.95	26.95		59.1	60.1		3.80	3.87		3.82	3.82		14	
6/7/2013	18:21	Cloudy	Middle	2.0	28.00	28.00	28.00	7.89	7.89	7.90	27.40	27.40	27.40	70.2	70.0	69.9	4.80	4.79	4.79	7.91	7.88	7.88	4	4.00
	18:23		Middle	2.0	28.00	28.00		7.90	7.90		27.40	27.40		69.8	69.6		4.78	4.77		7.87	7.84		4	
8/7/2013	19:29	Cloudy	Middle	2.0	28.40	28.40	28.40	8.01	8.01	8.01	28.72	28.72	28.71	66.7	66.5	66.4	4.53	4.52	4.51	0.97	0.95	0.94	3	3.50
	19:31		Middle	2.0	28.40	28.40		8.01	8.01		28.70	28.70		66.3	66.0		4.51	4.49		0.94	0.89		4	
10/7/2013	21:39	Cloudy	Middle	2.0	27.20	27.20	27.20	7.98	7.98	7.98	29.42	29.42	29.41	66.2	66.0	66.0	4.47	4.46	4.46	1.53	1.54	1.54	3	3.00
	21:41		Middle	2.0	27.20	27.20		7.98	7.98		29.40	29.40		65.9	65.7		4.46	4.45		1.54	1.54		3	
12/7/2013	20:57	Cloudy	Middle	2.0	28.00	28.00	28.00	8.01	8.01	8.01	30.45	30.45	30.46	73.5	73.3	73.2	4.85	4.84	4.84	3.80	3.77	3.77	5	5.00
	20:59		Middle	2.0	28.00	28.00		8.01	8.01		30.47	30.47		73.1	72.9		4.83	4.82		3.76	3.73		5	
15/7/2013	10:12	Cloudy	Middle	2.0	27.10	27.10	27.10	7.94	7.94	7.94	30.36	30.36	30.36	57.0	57.1	57.3	3.83	3.83	3.85	8.80	8.68	8.71	14	14.00
	10:14		Middle	2.0	27.10	27.10		7.94	7.94		30.36	30.36		57.3	57.6		3.85	3.88		8.67	8.70		14	
18/7/2013	1:22	Cloudy	Middle	2.0	26.00	26.00	25.95	7.91	7.91	7.92	30.68	30.68	30.64	54.2	54.0	53.9	3.70	3.69	3.69	0.93	0.91	0.88	3	3.50
	1:24		Middle	2.0	25.90	25.90		7.92	7.92		30.59	30.59		53.8	53.6		3.68	3.67		0.85	0.84		4	
20/7/2013	14:40	Fine	Middle	1.0	26.50	26.50	26.50	8.01	8.01	8.00	31.38	31.38	31.31	47.6	47.2	48.6	3.21	3.18	3.28	9.07	9.06	9.11	13	12.50
	14:42		Middle	1.0	26.50	26.50		7.98	7.98		31.23	31.23		50.5	48.9		3.40	3.33		9.14	9.15		12	
22/7/2013	19:54	Cloudy	Middle	1.5	26.70	26.70	26.70	7.80	7.80	7.83	29.71	29.71	29.71	56.8	56.6	56.5	3.84	3.83	3.82	2.17	2.15	2.14	4	4.50
	19:56		Middle	1.5	26.70	26.70		7.86	7.86		29.71	29.71		56.3	56.1		3.81	3.80		2.13	2.09		5	
24/7/2013	21:04	Cloudy	Middle	1.5	26.70	26.70	26.70	7.85	7.85	7.85	27.58	27.58	27.57	60.9	60.7	60.6	4.21	4.20	4.20	3.63	3.61	3.60	8	7.50
	21:06		Middle	1.5	26.70	26.70		7.85	7.85		27.56	27.56		60.5	60.3		4.19	4.18		3.60	3.54		7	
26/7/2013	21:54	Cloudy	Middle	2.0	27.00	27.00	27.00	7.78	7.78	7.79	28.10	28.10	28.11	56.3	56.1	56.1	3.83	3.82	3.82	4.41	4.39	4.38	5	5.00
	21:56		Middle	2.0	27.00	27.00		7.79	7.79		28.12	28.12		56.0	55.8		3.82	3.80		4.37	4.34		5	

Remarks:

Single underline denotes exceedance over Action Level.

Double underline denotes exceedance over Limit Level.

Due to the Strong wind signal no.3 was hoisted on 2 July 2013, water quality monitoring at flood tide were cancelled.



**Water Monitoring Result at WSD19 - Sheung Wan  
Mid-Flood Tide**

Date	Time	Weater Condition	Sampling Depth		Water Temperature			pH			Salinity			DO Saturation			DO			Turbidity			Suspended Solids	
					°C			-			ppt			%			mg/L			mg/L				
			m	Value	Average	Value	Average	Value	Average	Value	Average	Value	Average	Value	Average	Value	Average	Value	Average	Value	Average	Value	Average	
28/6/2013	2:28	Cloudy	Middle	2.0	28.30	28.30	28.30	8.02	8.02	8.03	24.16	24.16	24.16	81.9	82.4	81.4	5.57	5.60	5.55	2.54	2.58	2.59	3	3.00
	2:29		Middle	2.0	28.30	28.30		8.04	8.04		24.16	24.16		81.3	80.0		5.53	5.50		2.60	2.62		3	
2/7/2013	-	Strong Wind Signal No.3	Middle	-	-	-	-	-	-	-	-	-	-	-	-	-	-	-	-	-	-	-	-	
	-		Middle	-	-	-	-	-	-	-	-	-	-	-	-	-	-	-	-	-	-	-	-	
4/7/2013	14:30	Fine	Middle	2.5	30.77	30.77	30.82	7.48	7.48	7.48	25.92	25.92	25.90	75.1	74.4	74.1	4.83	4.81	4.78	4.73	4.72	4.72	10	11.00
	14:32		Middle	2.5	30.87	30.87		7.48	7.48		25.88	25.88		73.5	73.4		4.75	4.73		4.71	4.72		12	
6/7/2013	19:35	Cloudy	Middle	2.0	28.00	28.00	28.00	8.18	8.18	8.18	26.64	26.64	26.63	74.9	76.1	75.2	5.05	5.13	5.07	1.79	1.86	1.78	4	4.00
	19:36		Middle	2.0	28.00	28.00		8.17	8.17		26.61	26.61		75.1	74.7		5.06	5.04		1.72	1.75		4	
8/7/2013	20:17	Cloudy	Middle	2.0	27.90	27.90	27.90	8.12	8.12	8.12	26.01	26.01	26.01	80.5	80.7	80.1	5.45	5.44	5.40	1.92	1.86	1.85	2	2.00
	20:18		Middle	2.0	27.90	27.90		8.12	8.12		26.00	26.00		80.3	78.7		5.39	5.33		1.79	1.81		2	
10/7/2013	20:58	Cloudy	Middle	2.0	27.20	27.20	27.20	8.07	8.07	8.08	27.42	27.42	27.41	75.5	77.7	77.1	5.13	5.28	5.24	2.64	2.69	2.58	2	3.00
	20:59		Middle	2.0	27.20	27.20		8.09	8.09		27.39	27.39		77.8	77.2		5.29	5.25		2.53	2.47		4	
12/7/2013	21:53	Cloudy	Middle	2.0	29.00	29.00	28.95	8.16	8.16	8.16	28.54	28.54	28.54	84.2	86.9	85.4	5.52	5.71	5.59	2.31	2.46	2.48	6	6.00
	21:54		Middle	2.0	28.90	28.90		8.16	8.16		28.54	28.54		85.4	85.0		5.60	5.53		2.62	2.53		6	
15/7/2013	10:45	Cloudy	Middle	3.0	27.13	27.13	27.13	7.85	7.85	7.85	28.75	28.75	28.76	101.7	100.0	99.9	6.89	6.77	6.77	1.75	1.84	1.81	4	3.50
	10:47		Middle	3.0	27.13	27.13		7.85	7.85		28.76	28.76		99.3	98.7		6.72	6.68		1.87	1.78		3	
18/7/2013	4:28	Cloudy	Middle	2.0	26.00	26.00	26.00	7.99	7.99	8.01	29.56	29.56	29.56	75.6	76.3	74.5	5.18	5.21	5.11	1.85	1.71	1.73	4	3.50
	4:29		Middle	2.0	26.00	26.00		8.02	8.02		29.56	29.56		73.6	72.6		5.05	4.98		1.65	1.69		3	
20/7/2013	15:09	Fine	Middle	2.5	27.40	27.40	27.45	8.00	8.00	8.01	29.23	29.23	29.20	77.4	76.9	76.6	5.20	5.17	5.14	6.46	6.40	6.50	10	9.50
	15:11		Middle	2.5	27.50	27.50		8.02	8.02		29.17	29.17		76.2	75.7		5.12	5.08		6.42	6.71		9	
22/7/2013	21:04	Cloudy	Middle	2.0	26.60	26.60	26.60	7.97	7.98	7.98	30.55	30.55	30.55	66.6	66.3	66.6	4.50	4.49	4.52	5.48	5.45	5.46	6	5.00
	21:05		Middle	2.0	26.60	26.60		7.99	7.99		30.55	30.55		67.0	66.4		4.61	4.48		5.41	5.49		4	
24/7/2013	21:30	Cloudy	Middle	2.0	26.30	26.30	26.35	7.81	7.82	7.85	30.39	30.40	30.40	55.6	55.9	56.0	3.77	3.79	3.80	9.53	9.50	9.49	12	13.00
	21:31		Middle	2.0	26.40	26.40		7.89	7.89		30.41	30.41		56.0	56.4		3.80	3.82		9.57	9.34		14	
26/7/2013	22:02	Cloudy	Middle	2.0	26.70	26.70	26.75	7.92	7.92	7.95	29.24	29.24	29.25	50.9	51.5	51.5	3.45	3.50	3.50	5.79	6.02	5.82	7	6.50
	22:03		Middle	2.0	26.80	26.80		7.98	7.98		29.25	29.25		51.6	51.8		3.51	3.52		5.70	5.75		6	

Remarks:

Single underline denotes exceedance over Action Level.

Double underline denotes exceedance over Limit Level.

Due to the Strong wind signal no.3 was hoisted on 2 July 2013, water quality monitoring at flood tide were cancelled.



**Water Monitoring Result at WSD9 - Tai Wan  
Mid-Ebb Tide**

Date	Time	Weater Condition	Sampling Depth		Water Temperature		pH			Salinity		DO Saturation		DO		Turbidity		Suspended Solids						
					°C		-		ppt		%		mg/L		NTU		mg/L							
			m	Value	Average	Value	Average	Value	Average	Value	Average	Value	Average	Value	Average	Value	Average	Value	Average					
28/6/2013	17:45	Sunny	Middle	2.5	28.42	28.42	28.45	7.76	7.76	7.76	26.56	26.56	26.56	86.1	85.9	85.7	5.77	5.73	5.73	1.89	1.97	1.96	4	4.00
	17:47		Middle	2.5	28.48	28.48		7.75	7.75		26.55	26.55		85.6	85.3		5.71	5.69		1.98	2.01		4	
2/7/2013	7:30	Fine	Middle	3.0	27.68	27.68	27.73	7.87	7.87	7.87	27.62	27.62	27.62	91.8	91.7	91.7	6.19	6.18	6.17	1.66	1.66	1.66	2	2.00
	7:32		Middle	3.0	27.77	27.77		7.86	7.86		27.62	27.62		91.5	91.8		6.17	6.14		1.65	1.67		2	
4/7/2013	7:50	Fine	Middle	2.5	28.87	28.87	28.91	8.05	8.05	8.05	26.66	26.66	26.67	95.6	95.4	95.4	6.35	6.34	6.34	1.21	1.21	1.21	2	2.00
	7:52		Middle	2.5	28.94	28.94		8.04	8.04		26.67	26.67		95.3	95.1		6.34	6.32		1.21	1.20		2	
6/7/2013	9:30	Fine	Middle	3.0	28.63	28.63	28.68	7.91	7.91	7.91	27.25	27.25	27.51	76.4	75.7	75.5	5.08	5.02	5.02	1.64	1.66	1.66	3	3.00
	9:32		Middle	3.0	28.73	28.73		7.90	7.90		27.76	27.76		75.3	74.7		5.00	4.96		1.65	1.68		3	
8/7/2013	9:45	Fine	Middle	3.0	28.29	28.29	28.31	7.93	7.93	7.92	27.54	27.54	27.54	78.9	78.2	77.6	5.27	5.22	5.18	0.75	0.78	0.79	4	4.00
	9:47		Middle	3.0	28.33	28.33		7.91	7.91		27.53	27.53		76.9	76.2		5.14	5.09		0.81	0.82		4	
10/7/2013	15:45	Fine	Middle	2.5	27.56	27.56	27.61	7.79	7.79	7.78	28.30	28.30	28.29	91.8	91.2	90.7	6.18	6.14	6.10	0.48	0.46	0.48	4	3.50
	15:47		Middle	2.5	27.65	27.65		7.77	7.77		28.27	28.27		90.5	89.2		6.09	6.00		0.48	0.49		3	
12/7/2013	11:40	Fine	Middle	3.5	28.23	28.23	28.31	7.67	7.67	7.65	32.39	32.39	32.41	67.9	67.5	67.2	4.42	4.39	4.37	1.38	1.37	1.38	5	4.50
	11:42		Middle	3.5	28.38	28.38		7.63	7.63		32.42	32.42		67.1	66.3		4.34	4.31		1.38	1.40		4	
15/7/2013	17:20	Rainy	Middle	2.5	26.06	26.06	26.06	7.95	7.95	7.95	29.24	29.24	29.24	73.2	72.7	72.3	5.03	5.00	4.99	1.71	1.69	1.68	4	4.00
	17:22		Middle	2.5	26.06	26.06		7.95	7.95		29.24	29.24		71.8	71.4		4.94	4.97		1.67	1.66		4	
17/7/2013	5:19	Cloudy	Middle	2.5	26.80	26.80	26.85	8.15	8.15	8.15	30.08	30.08	30.08	75.9	78.7	78.7	5.12	5.31	5.28	2.60	2.38	2.34	4	3.50
	5:20		Middle	2.5	26.90	26.90		8.14	8.14		30.08	30.08		80.7	79.5		5.34	5.36		2.17	2.19		3	
20/7/2013	8:20	Fine	Middle	4.0	26.30	26.30	26.35	7.96	7.96	7.96	29.88	29.88	29.88	73.4	73.8	73.1	5.00	5.03	4.98	0.61	0.54	0.53	<2	2.00
	8:22		Middle	4.0	26.40	26.40		7.96	7.96		29.88	29.88		72.7	72.6		4.95	4.93		0.53	0.42		2	
22/7/2013	8:30	Fine	Middle	3.5	26.90	26.90	27.00	8.14	8.14	8.14	33.66	33.66	33.67	86.7	87.3	86.9	5.70	5.74	5.71	3.56	3.58	3.57	4	3.50
	8:32		Middle	3.5	27.10	27.10		8.14	8.14		33.67	33.67		86.4	87.2		5.68	5.72		3.57	3.57		3	
24/7/2013	10:30	Cloudy	Middle	3.5	26.40	26.40	26.45	8.16	8.16	8.16	34.01	34.01	34.01	77.4	77.6	77.3	5.14	5.16	5.14	3.81	3.89	3.86	5	5.00
	10:32		Middle	3.5	26.50	26.50		8.16	8.16		34.00	34.00		77.0	77.1		5.12	5.13		3.90	3.83		5	
26/7/2013	17:35	Cloudy	Middle	2.5	26.80	26.80	26.80	8.00	8.00	8.00	30.77	30.77	30.77	82.4	81.5	82.1	5.51	5.45	5.49	6.20	6.31	6.29	3	3.00
	17:37		Middle	2.5	26.80	26.80		8.00	8.00		30.77	30.77		81.5	83.1		5.44	5.54		6.31	6.32		3	

Remarks:  
Single underline denotes exceedance over Action Level.  
Double underline denotes exceedance over Limit Level.



**Water Monitoring Result at WSD17 - Quarry Bay  
Mid-Ebb Tide**

Date	Time	Weater Condition	Sampling Depth		Water Temperature		pH			Salinity		DO Saturation		DO		Turbidity		Suspended Solids						
					°C		-		ppt		%		mg/L		NTU		mg/L							
			m	Value	Average	Value	Average	Value	Average	Value	Average	Value	Average	Value	Average	Value	Average	Value	Average					
28/6/2013	15:15	Sunny	Middle	4	28.30	28.30	28.36	7.60	7.60	7.59	28.22	28.22	28.20	86.4	86.4	86.1	5.75	5.74	5.73	5.35	5.31	5.21	6	5.00
	15:17		Middle	4	28.42	28.42		7.58	7.58		28.17	28.17		85.9	85.7		5.71	5.70		5.10	5.09		4	
2/7/2013	8:45	Fine	Middle	3	27.52	27.52	27.53	7.83	7.83	7.83	27.40	27.40	27.40	83.6	83.5	83.5	5.66	5.66	5.66	1.67	1.66	1.66	5	4.50
	8:47		Middle	3	27.54	27.54		7.83	7.83		27.39	27.39		83.5	83.5		5.66	5.66		1.66	1.66		4	
4/7/2013	9:30	Fine	Middle	3	28.39	28.39	28.45	7.76	7.76	7.76	27.33	27.33	27.32	76.3	76.1	76.0	5.09	5.08	5.07	1.16	1.13	1.13	<2	<2
	9:32		Middle	3	28.51	28.51		7.75	7.75		27.31	27.31		75.9	75.7		5.06	5.05		1.11	1.11		<2	
6/7/2013	10:45	Fine	Middle	3	28.08	28.08	28.08	7.72	7.72	7.72	28.14	28.14	28.15	61.6	61.4	61.4	4.12	4.10	4.10	1.22	1.22	1.23	2	2.00
	10:47		Middle	3	28.08	28.08		7.71	7.71		28.16	28.16		61.6	60.9		4.09	4.07		1.23	1.24		2	
8/7/2013	11:10	Fine	Middle	4	27.20	27.20	27.24	7.70	7.70	7.69	29.34	29.34	29.33	73.7	73.2	72.8	4.96	4.93	4.90	0.22	0.22	0.22	4	4.00
	11:12		Middle	4	27.28	27.28		7.68	7.68		29.32	29.32		72.4	72.0		4.87	4.84		0.21	0.23		4	
10/7/2013	15:00	Fine	Middle	3	27.08	27.08	27.12	7.72	7.71	7.69	30.46	30.46	30.44	82.5	81.4	80.9	5.55	5.46	5.43	3.95	3.97	4.01	24	<u>24.00</u>
	15:02		Middle	3	27.16	27.16		7.66	7.66		30.42	30.42		79.3	80.3		5.32	5.38		4.07	4.05		24	
12/7/2013	12:30	Fine	Middle	4	27.23	27.23	27.24	7.62	7.62	7.60	28.77	28.77	28.78	99.5	98.7	98.2	6.72	6.67	6.63	2.16	2.14	2.14	4	4.50
	12:32		Middle	4	27.25	27.25		7.57	7.57		28.78	28.78		98.0	96.6		6.61	6.52		2.13	2.13		5	
15/7/2013	16:15	Rainy	Middle	4	25.41	25.41	20.43	7.86	7.86	7.86	31.00	31.00	30.99	97.2	96.6	96.0	6.69	6.64	6.60	4.53	4.46	4.47	3	3.00
	16:17		Middle	4	25.45	25.45		7.86	7.86		30.98	30.98		95.5	94.5		6.57	6.50		4.45	4.44		3	
17/7/2013	7:30	Cloudy	Middle	3	26.70	26.70	26.70	8.13	8.13	8.13	30.12	30.12	30.12	70.5	71.3	70.6	4.77	4.82	4.77	1.58	1.61	1.62	4	4.00
	7:31		Middle	3	26.70	26.70		8.13	8.13		30.12	30.12		70.7	69.7		4.78	4.71		1.76	1.51		4	
20/7/2013	9:30	Fine	Middle	4	26.10	26.20	26.18	7.93	7.93	7.94	30.14	30.14	30.14	66.9	65.9	65.3	4.57	4.50	4.46	2.09	2.09	2.09	2	2.50
	9:32		Middle	4	26.20	26.20		7.94	7.94		30.13	30.13		64.6	63.8		4.41	4.35		2.08	2.08		3	
22/7/2013	9:40	Fine	Middle	4	26.60	26.60	26.70	8.12	8.12	8.12	33.96	33.96	33.97	81.9	83.4	82.6	5.42	5.52	5.47	2.96	2.94	2.99	4	4.00
	9:42		Middle	4	26.80	26.80		8.12	8.12		33.97	33.97		83.4	81.6		5.52	5.40		3.02	3.02		4	
24/7/2013	11:40	Cloudy	Middle	4	26.30	26.30	26.30	8.12	8.12	8.12	33.87	33.87	33.88	75.8	75.9	76.5	5.08	5.06	5.10	7.75	7.75	7.75	4	4.00
	11:42		Middle	4	26.30	26.30		8.12	8.12		33.89	33.89		76.5	77.7		5.10	5.17		7.75	7.74		4	
26/7/2013	15:30	Cloudy	Middle	3	26.70	26.70	26.75	8.01	8.01	8.01	30.95	30.95	30.95	64.7	64.7	64.9	4.35	4.35	4.35	7.54	7.70	7.55	8	7.00
	15:32		Middle	3	26.80	26.80		8.01	8.01		30.95	30.95		64.9	65.2		4.36	4.34		7.72	7.23		6	

Remarks:  
Single underline denotes exceedance over Action Level.  
Double underline denotes exceedance over Limit Level.



**Water Monitoring Result at C1 - HKCEC  
Mid-Ebb Tide**

Date	Time	Weather Condition	Sampling Depth		Water Temperature		pH			Salinity		DO Saturation		DO		Turbidity		Suspended Solids						
					°C		-		ppt		%		mg/L		NTU		mg/L							
			m	Value	Average	Value	Average	Value	Average	Value	Average	Value	Average	Value	Average	Value	Average	Value	Average					
28/6/2013	15:06	Sunny	Middle	2.5	28.60	28.60	28.70	8.08	8.08	8.09	23.76	23.76	23.76	74.1	75.0	74.8	5.01	5.09	5.07	3.67	3.66	3.65	4	3.50
	15:08		Middle	2.5	28.80	28.80		8.09	8.09		23.75	23.75		73.3	76.8		4.97	5.20		3.64	3.64		3	
2/7/2013	9:59	Fine	Middle	2.5	28.60	28.60	28.60	8.28	8.28	8.28	24.69	24.69	24.69	99.4	99.2	98.9	6.70	6.69	6.67	3.73	3.72	3.72	3	3.50
	10:01		Middle	2.5	28.60	28.60		8.28	8.28		24.69	24.69		98.7	98.3		6.65	6.63		3.71	3.70		4	
4/7/2013	10:25	Fine	Middle	2.5	28.80	28.80	28.90	8.15	8.15	8.15	26.30	26.30	26.30	90.2	88.4	88.3	6.01	5.89	5.88	1.93	1.93	1.93	<2	<2
	10:27		Middle	2.5	29.00	29.00		8.14	8.14		26.29	26.29		87.4	87.1		5.82	5.79		1.93	1.93		<2	
6/7/2013	10:32	Fine	Middle	2.5	28.20	28.20	28.20	8.03	8.03	8.03	27.24	27.24	27.24	80.2	80.8	80.4	5.39	5.40	5.40	2.97	2.96	2.98	2	2.00
	10:34		Middle	2.5	28.20	28.20		8.03	8.03		27.24	27.24		80.5	80.2		5.37	5.44		2.98	3.01		2	
8/7/2013	14:13	Fine	Middle	2.5	29.10	29.10	29.10	8.16	8.16	8.16	26.21	26.21	26.21	91.4	92.4	91.9	6.05	6.12	6.09	2.32	2.30	2.28	4	4.50
	14:15		Middle	2.5	29.10	29.10		8.16	8.16		26.21	26.21		91.8	92.1		6.08	6.09		2.26	2.25		5	
10/7/2013	-	Fine	Middle	-	-	-	-	-	-	-	-	-	-	-	-	-	-	-	-	-	-	-	-	-
	-		Middle	-	-	-		-	-		-	-		-	-		-	-		-	-		-	
12/7/2013	14:40	Fine	Middle	2.5	28.20	28.20	28.20	8.28	8.28	8.28	29.78	29.78	29.78	106.3	106.2	106.8	6.98	6.97	7.01	0.94	0.87	0.87	7	6.00
	14:42		Middle	2.5	28.20	28.20		8.28	8.28		29.78	29.78		107.2	107.3		7.03	7.04		0.84	0.83		5	
15/7/2013	16:20	Rainy	Middle	2.5	26.70	26.70	26.70	8.15	8.15	8.15	29.33	29.33	29.33	90.5	89.7	90.0	6.17	6.15	6.15	0.78	0.77	0.73	4	3.50
	16:22		Middle	2.5	26.70	26.70		8.15	8.15		29.33	29.33		89.2	90.6		6.10	6.18		0.68	0.67		3	
17/7/2013	7:20	Cloudy	Middle	2.5	26.20	26.20	26.20	8.03	8.03	8.03	31.00	31.00	31.01	74.4	74.3	74.1	5.05	5.05	5.04	0.22	0.20	0.19	3	3.50
	7:22		Middle	2.5	26.20	26.20		8.03	8.03		31.02	31.02		74.0	73.8		5.03	5.02		0.18	0.17		4	
20/7/2013	10:30	Fine	Middle	2.5	26.80	26.80	26.75	8.10	8.10	8.11	32.10	32.10	32.10	56.7	54.6	58.7	3.78	3.64	3.92	4.04	4.08	4.10	5	4.00
	10:32		Middle	2.5	26.70	26.70		8.11	8.11		32.10	32.10		62.4	61.1		4.18	4.09		4.12	4.14		3	
22/7/2013	11:52	Fine	Middle	2.5	26.90	26.90	26.90	7.98	7.98	7.97	30.12	30.12	30.12	69.2	68.1	68.0	4.67	4.59	4.58	3.52	3.47	3.48	3	3.50
	11:54		Middle	2.5	26.90	26.90		7.96	7.96		30.12	30.12		67.8	66.7		4.57	4.50		3.44	3.47		4	
24/7/2013	14:29	Cloudy	Middle	2.0	26.60	26.60	26.60	7.97	7.97	7.97	29.75	29.75	29.75	68.8	68.7	68.6	4.67	4.66	4.66	7.37	7.35	7.34	5	6.00
	14:30		Middle	2.0	26.60	26.60		7.97	7.97		29.75	29.75		68.6	68.4		4.65	4.64		7.32	7.30		7	
26/7/2013	14:40	Cloudy	Middle	2.5	26.80	26.80	26.80	7.91	7.91	7.91	29.06	29.06	29.07	46.0	45.5	45.4	3.13	3.09	3.08	5.98	5.99	5.97	7	6.50
	14:42		Middle	2.5	26.80	26.80		7.90	7.90		29.07	29.07		45.1	44.8		3.06	3.04		5.95	5.95		6	

Remarks:  
Single underline denotes exceedance over Action Level.  
Double underline denotes exceedance over Limit Level.



**Water Monitoring Result at C7 - Windsor House  
Mid-Ebb Tide**

Date	Time	Weather Condition	Sampling Depth		Water Temperature		pH		Salinity		DO Saturation		DO		Turbidity		Suspended Solids							
					°C		-		ppt		%		mg/L		NTU		mg/L							
			m	Value	Average	Value	Average	Value	Average	Value	Average	Value	Average	Value	Average	Value	Average	Value	Average					
28/6/2013	14:54	Sunny	Middle	2	28.91	28.91	28.92	7.44	7.44	7.44	24.51	24.51	24.52	69.7	69.6	69.6	4.69	4.68	4.68	4.49	4.43	4.45	3	3.00
	14:56		Middle	2	28.93	28.93		7.44	7.44		24.53	24.53		69.4	69.7		4.67	4.66		4.43	4.43		3	
2/7/2013	10:37	Fine	Middle	2	28.71	28.71	28.72	7.56	7.56	7.56	26.24	26.24	26.26	76.4	76.3	76.3	5.10	5.10	5.10	2.16	2.31	2.33	4	4.00
	10:39		Middle	2	28.73	28.73		7.55	7.55		26.27	26.27		76.2	76.1		5.09	5.09		2.37	2.48		4	
4/7/2013	11:25	Fine	Middle	2	29.40	29.40	29.43	7.63	7.63	7.63	25.27	25.27	25.28	52.2	52.0	52.0	3.47	3.46	3.46	2.38	2.38	2.38	2	2.50
	11:27		Middle	2	29.46	29.46		7.62	7.62		25.28	25.28		52.0	51.8		3.45	3.44		2.38	2.38		3	
6/7/2013	12:30	Fine	Middle	2	29.00	29.00	29.01	7.58	7.58	7.58	25.52	25.52	25.52	55.0	54.8	54.6	3.68	3.65	3.65	2.52	3.41	2.68	2	2.50
	12:32		Middle	2	29.01	29.01		7.58	7.58		25.52	25.52		54.4	54.3		3.64	3.62		2.39	2.38		3	
8/7/2013	12:35	Fine	Middle	2	28.90	28.90	28.92	7.55	7.55	7.55	25.82	25.82	25.82	58.9	58.7	58.6	3.93	3.92	3.91	1.66	1.66	1.66	2	2.50
	12:37		Middle	2	28.93	28.93		7.55	7.55		25.82	25.82		58.5	58.3		3.91	3.89		1.67	1.65		3	
10/7/2013	14:37	Fine	Middle	2	27.84	27.84	27.86	7.72	7.72	7.72	26.81	26.81	26.81	81.2	80.1	79.9	5.49	5.42	5.40	2.50	2.55	2.47	3	3.00
	14:39		Middle	2	27.87	27.87		7.71	7.71		26.80	26.80		79.6	78.7		5.38	5.32		2.42	2.41		3	
12/7/2013	15:25	Fine	Middle	2	28.61	28.61	28.64	7.14	7.14	7.14	27.55	27.55	27.56	55.5	55.4	55.4	3.69	3.18	3.56	1.32	1.31	1.37	4	4.00
	15:27		Middle	2	28.66	28.66		7.14	7.14		27.57	27.57		55.4	55.4		3.68	3.67		1.40	1.45		4	
15/7/2013	15:37	Rainy	Middle	2	26.60	26.60	26.60	7.90	7.90	7.90	20.03	20.03	20.03	56.0	55.8	55.8	4.01	4.00	4.00	14.48	14.47	<u>14.47</u>	14	13.50
	15:39		Middle	2	26.59	26.59		7.90	7.90		20.03	20.03		55.8	55.7		4.00	4.00		14.47	14.47		13	
17/7/2013	6:35	Cloudy	Middle	2	26.80	26.80	26.80	8.00	8.00	8.00	27.75	27.75	27.75	63.2	63.2	62.6	4.33	4.32	4.28	1.16	1.22	1.16	4	3.50
	6:36		Middle	2	26.80	26.80		7.99	7.99		27.75	27.75		61.9	61.9		4.23	4.24		1.18	1.08		3	
20/7/2013	11:10	Fine	Middle	2	26.80	26.80	26.85	7.79	7.79	7.79	28.32	28.32	28.31	41.4	41.7	41.7	2.82	2.84	<u>2.84</u>	1.45	1.45	1.45	<2	<2
	11:12		Middle	2	26.90	26.90		7.79	7.79		28.30	28.30		41.9	41.7		2.85	2.84		1.45	1.44		<2	
22/7/2013	12:20	Fine	Middle	2	27.00	27.00	27.05	7.89	7.89	7.89	30.85	30.85	30.99	53.8	52.5	54.9	3.56	3.51	3.68	2.25	2.23	2.22	2	2.50
	12:22		Middle	2	27.10	27.10		7.89	7.89		31.13	31.13		55.6	57.5		3.78	3.87		2.21	2.20		3	
24/7/2013	14:32	Cloudy	Middle	2	26.70	26.70	26.70	7.92	7.92	7.92	29.39	29.39	29.39	58.3	58.9	58.2	3.96	4.00	3.95	3.77	3.90	3.90	3	3.00
	14:34		Middle	2	26.70	26.70		7.92	7.92		29.39	29.39		57.6	57.8		3.91	3.92		3.96	3.97		3	
26/7/2013	15:07	Cloudy	Middle	2	27.00	27.00	27.00	7.90	7.90	7.90	25.54	25.54	25.63	62.4	62.9	62.0	4.31	4.34	4.27	6.35	6.39	6.40	3	3.00
	15:09		Middle	2	27.00	27.00		7.90	7.90		25.71	25.71		60.5	62.2		4.15	4.28		6.42	6.44		3	

Remarks:  
Single underline denotes exceedance over Action Level.  
Double underline denotes exceedance over Limit Level.





**Water Monitoring Result at P3 - APA  
Mid-Ebb Tide**

Date	Time	Weather Condition	Sampling Depth		Water Temperature		pH			Salinity		DO Saturation		DO		Turbidity		Suspended Solids						
					°C		-		ppt		%		mg/L		NTU		mg/L							
			m	Value	Average	Value	Average	Value	Average	Value	Average	Value	Average	Value	Average	Value	Average	Value	Average					
28/6/2013	15:36	Sunny	Middle	2.5	28.30	28.30	28.40	8.11	8.11	8.10	23.90	23.90	23.90	75.1	75.3	75.4	5.11	5.12	5.13	3.53	3.52	3.54	4	4.50
	15:38		Middle	2.5	28.50	28.50		8.09	8.09		23.90	23.90		76.3	74.8		5.19	5.08		3.64	3.48		5	
2/7/2013	10:25	Fine	Middle	2.5	28.90	28.90	28.90	8.40	8.40	8.40	24.55	24.55	24.55	104.3	104.2	103.8	6.97	6.96	6.93	4.02	4.01	3.99	3	3.00
	10:27		Middle	2.5	28.90	28.90		8.40	8.40		24.55	24.55		103.1	103.5		6.89	6.91		3.97	3.96		3	
4/7/2013	9:51	Fine	Middle	2.5	29.10	29.10	29.15	8.17	8.17	8.17	26.12	26.12	26.11	86.4	87.6	87.5	5.74	5.81	5.80	2.57	2.59	2.59	<2	<2
	9:53		Middle	2.5	29.20	29.20		8.17	8.17		26.10	26.10		87.8	88.0		5.82	5.84		2.61	2.59		<2	
6/7/2013	11:00	Fine	Middle	2.5	28.00	28.00	28.00	8.03	8.03	8.03	26.23	26.23	26.23	74.9	74.7	74.6	5.07	5.04	5.04	2.97	2.96	2.89	4	3.50
	11:02		Middle	2.5	28.00	28.00		8.03	8.03		26.23	26.23		74.3	74.5		5.00	5.04		2.82	2.80		3	
8/7/2013	13:48	Fine	Middle	2.5	28.90	28.90	28.90	8.21	8.21	8.21	28.10	28.10	28.10	89.1	89.3	89.4	5.90	5.92	5.93	2.57	2.58	2.59	3	3.00
	13:50		Middle	2.5	28.90	28.90		8.21	8.21		28.10	28.10		89.4	89.6		5.93	5.95		2.59	2.62		3	
10/7/2013	14:00	Fine	Middle	2.5	27.50	27.50	27.50	8.18	8.18	8.18	28.43	28.43	28.43	89.1	88.4	87.8	6.02	6.11	5.97	1.04	1.05	1.04	4	3.50
	14:02		Middle	2.5	27.50	27.50		8.18	8.18		28.43	28.43		86.0	87.5		5.93	5.83		1.03	1.02		3	
12/7/2013	14:16	Fine	Middle	2.5	29.00	29.00	29.00	8.29	8.28	8.28	29.75	29.75	29.75	107.0	107.1	106.8	7.01	7.06	7.01	0.78	0.77	0.78	5	5.00
	14:18		Middle	2.5	29.00	29.00		8.28	8.28		29.75	29.75		106.4	106.6		6.98	6.99		0.76	0.81		5	
15/7/2013	15:47	Rainy	Middle	2.5	26.60	26.60	26.60	8.17	8.17	8.17	28.61	28.61	28.61	90.0	90.6	90.8	6.12	6.18	6.20	1.04	1.16	1.12	3	3.50
	15:49		Middle	2.5	26.60	26.60		8.17	8.17		28.61	28.61		91.5	91.2		6.25	6.24		1.17	1.09		4	
17/7/2013	6:50	Cloudy	Middle	3.0	26.10	26.10	26.10	8.04	8.04	8.05	30.95	30.95	30.95	75.0	74.8	74.8	5.10	5.09	5.09	0.21	0.20	0.18	3	3.00
	6:52		Middle	3.0	26.10	26.10		8.06	8.06		30.95	30.95		74.7	74.5		5.09	5.08		0.17	0.15		3	
20/7/2013	10:55	Fine	Middle	2.5	26.50	26.50	26.50	8.12	8.12	8.13	32.23	32.23	32.17	84.7	83.8	83.6	5.67	5.60	5.60	3.09	3.05	3.07	3	3.00
	10:57		Middle	2.5	26.50	26.50		8.14	8.14		32.11	32.11		83.7	82.1		5.62	5.51		3.05	3.08		3	
22/7/2013	11:40	Fine	Middle	3.0	26.40	26.40	26.45	8.01	8.01	8.01	30.16	30.16	30.17	62.2	61.2	60.5	4.22	4.15	4.11	4.80	4.83	4.81	6	6.00
	11:42		Middle	3.0	26.50	26.50		8.00	8.00		30.17	30.17		60.4	58.1		4.10	3.95		4.76	4.83		6	
24/7/2013	14:02	Cloudy	Middle	2.5	26.50	26.50	26.50	7.95	7.95	7.96	29.79	29.79	29.77	66.9	66.8	68.6	4.55	4.54	4.67	5.63	5.62	5.66	6	5.50
	14:04		Middle	2.5	26.50	26.50		7.97	7.97		29.74	29.74		70.2	70.4		4.79	4.79		5.69	5.70		5	
26/7/2013	15:00	Cloudy	Middle	2.5	26.80	26.80	26.80	7.94	7.94	7.94	28.83	28.83	28.84	52.2	53.1	52.5	3.56	3.62	3.58	4.49	4.50	4.51	5	5.50
	15:02		Middle	2.5	26.80	26.80		7.94	7.94		28.84	28.84		52.9	51.7		3.60	3.52		4.50	4.54		6	

Remarks:  
Single underline denotes exceedance over Action Level.  
Double underline denotes exceedance over Limit Level.



**Water Monitoring Result at P1 - HKCEC Phase I  
Mid-Ebb Tide**

Date	Time	Weather Condition	Sampling Depth		Water Temperature		pH			Salinity		DO Saturation		DO		Turbidity		Suspended Solids						
					°C		-		ppt		%		mg/L		NTU		mg/L							
			m	Value	Average	Value	Average	Value	Average	Value	Average	Value	Average	Value	Average	Value	Average	Value	Average					
28/6/2013	15:44	Sunny	Middle	2.5	28.40	28.40	28.45	8.11	8.11	8.10	23.89	23.89	23.89	71.2	73.7	74.0	4.84	5.01	5.03	3.88	3.82	3.95	4	4.00
	15:46		Middle	2.5	28.50	28.50		8.09	8.09		23.88	23.88		75.2	75.7		5.11	5.14		4.00	4.10		4	
2/7/2013	10:38	Fine	Middle	2.5	29.20	29.20	29.20	8.40	8.40	8.40	24.50	24.50	24.50	106.0	106.1	106.6	7.03	7.04	7.07	3.60	3.59	3.58	2	2.00
	10:40		Middle	2.5	29.20	29.20		8.40	8.40		24.50	24.50		106.9	107.3		7.09	7.12		3.57	3.56		2	
4/7/2013	9:40	Fine	Middle	2.5	28.30	28.30	28.35	8.18	8.18	8.18	26.08	26.08	26.08	90.6	89.2	89.0	6.10	6.01	6.01	3.21	3.21	3.20	<2	2.00
	9:42		Middle	2.5	28.40	28.40		8.18	8.18		26.07	26.07		88.1	88.2		5.97	5.94		3.19	3.17		2	
6/7/2013	11:09	Fine	Middle	2.5	28.10	28.10	28.10	8.09	8.09	8.09	27.36	27.36	27.36	85.2	85.5	85.3	5.70	5.73	5.71	2.43	2.42	2.42	<2	<2
	11:11		Middle	2.5	28.10	28.10		8.09	8.09		27.36	27.36		85.3	85.1		5.71	5.70		2.40	2.41		<2	
8/7/2013	13:38	Fine	Middle	2.5	28.70	28.70	28.75	8.18	8.18	8.18	25.93	25.93	25.93	94.2	94.0	94.6	6.25	6.23	6.28	3.10	3.11	3.12	4	3.50
	13:40		Middle	2.5	28.80	28.80		8.18	8.18		25.93	25.93		95.0	95.1		6.32	6.33		3.12	3.16		3	
10/7/2013	13:48	Fine	Middle	2.5	27.30	27.30	27.30	8.11	8.11	8.11	28.37	28.37	28.37	86.1	86.3	86.6	5.81	5.83	5.84	0.58	0.59	0.60	2	2.50
	13:50		Middle	2.5	27.30	27.30		8.11	8.11		28.37	28.37		85.7	88.1		5.78	5.95		0.60	0.63		3	
12/7/2013	14:21	Fine	Middle	2.5	28.90	28.90	28.90	8.29	8.29	8.29	29.75	29.75	29.75	109.0	109.2	108.3	7.15	7.16	7.13	0.26	0.27	0.27	7	6.00
	14:23		Middle	2.5	28.90	28.90		8.29	8.29		29.75	29.75		107.6	107.4		7.11	7.10		0.28	0.25		5	
15/7/2013	15:54	Rainy	Middle	2.5	26.70	26.70	26.70	8.17	8.17	8.17	30.71	30.71	30.71	94.0	94.8	94.6	6.60	6.53	6.54	3.03	3.10	3.10	4	3.00
	15:56		Middle	2.5	26.70	26.70		8.17	8.17		30.71	30.71		95.0	94.4		6.50	6.54		3.12	3.14		2	
17/7/2013	6:39	Cloudy	Middle	3.0	26.00	26.00	26.00	8.04	8.04	8.05	31.05	31.05	31.06	79.3	79.1	79.0	5.40	5.39	5.38	0.48	0.45	0.43	4	4.00
	6:41		Middle	3.0	26.00	26.00		8.05	8.05		31.06	31.06		78.8	78.6		5.37	5.36		0.41	0.39		4	
20/7/2013	11:05	Fine	Middle	2.5	26.60	26.60	26.55	8.16	8.16	8.16	32.11	32.11	32.08	74.6	76.4	73.5	4.99	5.11	4.92	3.03	3.04	3.03	4	4.00
	11:07		Middle	2.5	26.50	26.50		8.15	8.15		32.05	32.05		71.2	71.7		4.78	4.81		3.03	3.02		4	
22/7/2013	11:35	Fine	Middle	3.0	26.20	26.20	26.25	8.22	8.21	8.21	30.32	30.32	30.31	60.2	60.5	60.0	4.10	4.14	4.09	5.24	5.31	5.32	5	4.50
	11:37		Middle	3.0	26.30	26.30		8.21	8.21		30.30	30.30		60.1	59.3		4.09	4.04		5.38	5.33		4	
24/7/2013	13:50	Cloudy	Middle	2.5	26.30	26.30	26.30	7.86	7.86	7.87	29.78	29.78	29.79	75.7	75.3	75.3	5.16	5.14	5.14	6.52	6.53	6.49	4	4.00
	13:52		Middle	2.5	26.30	26.30		7.88	7.88		29.79	29.79		75.1	75.0		5.13	5.13		6.45	6.44		4	
26/7/2013	15:05	Cloudy	Middle	2.5	26.80	26.80	26.80	7.95	7.95	7.94	28.85	28.85	28.87	64.9	60.7	60.6	4.41	4.12	4.14	5.05	5.02	4.96	4	4.50
	15:07		Middle	2.5	26.80	26.80		7.93	7.93		28.88	28.88		57.6	59.3		3.92	4.09		4.91	4.85		5	

Remarks:  
 Single underline denotes exceedance over Action Level.  
 Double underline denotes exceedance over Limit Level.



**Water Monitoring Result at P4 - SOC  
Mid-Ebb Tide**

Date	Time	Weather Condition	Sampling Depth		Water Temperature		pH			Salinity		DO Saturation		DO		Turbidity		Suspended Solids						
					°C		-		ppt		%		mg/L		NTU		mg/L							
			m	Value	Average	Value	Average	Value	Average	Value	Average	Value	Average	Value	Average	Value	Average	Value	Average					
28/6/2013	15:22	Sunny	Middle	2.5	28.40	28.40	28.50	8.12	8.12	8.11	23.92	23.92	23.91	74.4	73.9	74.5	5.06	5.02	5.07	4.29	4.15	4.18	4	3.00
	15:24		Middle	2.5	28.60	28.60		8.09	8.09		23.89	23.89		74.9	74.9		5.09	5.09		4.12	4.14		2	
2/7/2013	10:20	Fine	Middle	2.5	28.50	28.50	28.50	8.37	8.37	8.37	24.49	24.49	24.49	101.5	101.4	101.3	6.85	6.84	6.83	3.47	3.45	3.47	2	2.50
	10:22		Middle	2.5	28.50	28.50		8.37	8.37		24.49	24.49		101.2	101.0		6.82	6.81		3.44	3.52		3	
4/7/2013	10:04	Fine	Middle	2.5	28.50	28.50	28.55	8.16	8.16	8.16	26.15	26.15	26.16	84.1	83.3	83.9	5.63	5.58	5.62	2.48	2.51	2.53	3	3.50
	10:06		Middle	2.5	28.60	28.60		8.16	8.16		26.17	26.17		83.7	84.6		5.61	5.67		2.56	2.57		4	
6/7/2013	10:52	Fine	Middle	2.5	28.30	28.30	28.30	8.05	8.05	8.05	27.67	27.67	27.67	81.5	81.4	81.6	5.43	5.42	5.43	2.34	2.35	2.36	2	2.50
	10:54		Middle	2.5	28.30	28.30		8.05	8.05		27.67	27.67		81.8	81.7		5.44	5.44		2.37	2.38		3	
8/7/2013	13:58	Fine	Middle	2.5	29.20	29.20	29.20	8.20	8.20	8.20	26.10	26.10	26.10	89.3	89.2	89.7	5.91	5.90	5.93	2.62	2.61	2.70	4	4.50
	14:00		Middle	2.5	29.20	29.20		8.20	8.20		26.10	26.10		90.3	90.0		5.97	5.95		2.60	2.96		5	
10/7/2013	14:09	Fine	Middle	2.5	27.50	27.50	27.50	8.17	8.17	8.17	27.87	27.87	27.87	87.6	88.7	88.4	5.89	5.97	5.96	1.16	1.17	1.18	3	3.00
	14:11		Middle	2.5	27.50	27.50		8.17	8.17		27.87	27.87		89.0	88.4		5.98	5.99		1.19	1.20		3	
12/7/2013	14:30	Fine	Middle	2.5	28.40	28.40	28.40	8.29	8.29	8.29	29.77	29.77	29.77	109.4	109.9	109.3	7.18	7.21	7.17	1.51	1.52	1.53	5	5.50
	14:32		Middle	2.5	28.40	28.40		8.29	8.29		29.77	29.77		108.9	109.1		7.14	7.15		1.54	1.56		6	
15/7/2013	16:01	Rainy	Middle	2.5	26.60	26.60	26.60	8.17	8.17	8.17	28.52	28.52	28.52	90.3	91.5	91.4	6.17	6.23	6.22	1.45	1.44	1.43	4	3.50
	16:03		Middle	2.5	26.60	26.60		8.17	8.17		28.52	28.52		91.6	92.0		6.23	6.26		1.41	1.40		3	
17/7/2013	7:01	Cloudy	Middle	3.0	26.10	26.10	26.10	8.04	8.04	8.04	30.97	30.97	30.99	78.8	78.6	78.4	5.36	5.35	5.34	0.44	0.43	0.42	3	3.00
	7:03		Middle	3.0	26.10	26.10		8.04	8.04		31.00	31.00		78.2	77.9		5.33	5.31		0.43	0.38		3	
20/7/2013	10:45	Fine	Middle	2.5	26.40	26.40	26.35	8.11	8.11	8.11	32.15	32.15	32.17	80.2	80.4	80.1	5.37	5.40	5.37	2.03	2.03	2.06	4	4.00
	10:47		Middle	2.5	26.30	26.30		8.10	8.10		32.19	32.19		80.0	79.6		5.37	5.34		2.05	2.11		4	
22/7/2013	11:44	Fine	Middle	3.0	26.50	26.50	26.55	8.00	8.00	8.00	30.15	30.15	30.14	65.9	64.5	65.9	4.47	4.38	4.47	3.35	3.40	3.37	4	5.00
	11:46		Middle	3.0	26.60	26.60		8.00	8.00		30.12	30.12		67.8	65.4		4.59	4.43		3.39	3.34		6	
24/7/2013	14:10	Cloudy	Middle	2.5	26.50	26.50	26.50	7.97	7.97	7.97	29.72	29.72	29.72	65.1	65.8	66.0	4.44	4.58	4.52	4.79	4.80	4.71	4	4.00
	14:12		Middle	2.5	26.50	26.50		7.97	7.97		29.72	29.72		67.0	66.0		4.56	4.49		4.62	4.64		4	
26/7/2013	14:54	Cloudy	Middle	2.5	26.80	26.80	26.80	7.92	7.92	7.92	28.93	28.93	28.94	53.0	51.0	51.0	3.60	3.47	3.47	4.34	4.36	4.35	6	6.00
	14:56		Middle	2.5	26.80	26.80		7.92	7.92		28.94	28.94		49.9	50.1		3.39	3.41		4.35	4.36		6	

Remarks:  
 Single underline denotes exceedance over Action Level.  
 Double underline denotes exceedance over Limit Level.



**Water Monitoring Result at P5 - WCT / RT / IT  
Mid-Ebb Tide**

Date	Time	Weather Condition	Sampling Depth		Water Temperature		pH			Salinity		DO Saturation		DO		Turbidity		Suspended Solids						
					°C		-		ppt		%		mg/L		NTU		mg/L							
			m	Value	Average	Value	Average	Value	Average	Value	Average	Value	Average	Value	Average	Value	Average	Value	Average					
28/6/2013	15:16	Sunny	Middle	2.5	28.50	28.50	28.50	8.09	8.09	8.09	23.82	23.82	23.82	72.7	73.6	73.2	4.81	5.01	4.95	4.15	4.06	4.09	4	4.50
	15:18		Middle	2.5	28.50	28.50		8.09	8.09	8.09	23.82	23.82		23.82	74.0		72.5	73.2		5.03	4.93		4.95	
2/7/2013	10:08	Fine	Middle	2.5	28.60	28.60	28.60	8.35	8.35	8.35	24.62	24.62	24.62	95.8	96.2	96.3	6.45	6.49	6.50	3.67	3.66	3.65	3	3.00
	10:10		Middle	2.5	28.60	28.60		8.35	8.35	8.35	24.62	24.62		24.62	96.4		96.7	96.3		6.51	6.55		6.50	
4/7/2013	10:14	Fine	Middle	2.5	28.70	28.70	28.75	8.16	8.16	8.16	26.25	26.25	26.25	95.8	95.8	95.4	6.40	6.39	6.37	2.29	2.30	2.32	2	2.00
	10:16		Middle	2.5	28.80	28.80		8.16	8.16	8.16	26.25	26.25		26.25	95.0		94.9	95.4		6.34	6.34		6.37	
6/7/2013	10:43	Fine	Middle	2.5	28.30	28.30	28.30	8.04	8.04	8.04	27.49	27.49	27.49	78.1	78.0	78.2	5.21	5.20	5.22	2.41	2.40	2.39	2	2.00
	10:45		Middle	2.5	28.30	28.30		8.04	8.04	8.04	27.49	27.49		27.49	78.4		78.3	78.2		5.23	5.22		5.22	
8/7/2013	14:03	Fine	Middle	2.5	28.90	28.90	28.90	8.20	8.20	8.20	26.11	26.11	26.11	91.4	91.6	91.6	6.08	6.09	6.09	2.18	2.16	2.18	6	5.50
	14:05		Middle	2.5	28.90	28.90		8.20	8.20	8.20	26.11	26.11		26.11	91.4		91.8	91.6		6.07	6.10		6.09	
10/7/2013	14:13	Fine	Middle	2.5	27.60	27.60	27.60	8.16	8.16	8.16	27.85	27.85	27.85	89.8	89.2	89.5	6.07	6.00	6.04	0.83	0.82	0.80	3	3.00
	14:15		Middle	2.5	27.60	27.60		8.16	8.16	8.16	27.85	27.85		27.85	90.0		88.8	89.5		6.11	5.96		6.04	
12/7/2013	14:36	Fine	Middle	2.5	28.40	28.40	28.40	8.28	8.28	8.28	29.75	29.75	29.75	108.5	109.4	108.8	7.16	7.16	7.14	0.69	0.70	0.71	5	6.00
	14:38		Middle	2.5	28.40	28.40		8.28	8.28	8.28	29.75	29.75		29.75	109.5		107.9	108.8		7.17	7.06		7.14	
15/7/2013	6:13	Rainy	Middle	2.5	26.60	26.60	26.60	8.16	8.16	8.16	29.33	29.33	29.33	87.5	87.6	87.8	5.92	5.95	5.95	0.95	0.93	0.94	5	5.00
	16:15		Middle	2.5	26.60	26.60		8.16	8.16	8.16	29.33	29.33		29.33	87.7		88.2	87.8		5.97	5.94		5.95	
17/7/2013	7:10	Cloudy	Middle	2.5	26.20	26.20	26.20	8.03	8.03	8.03	31.00	31.00	31.00	77.8	77.6	77.5	5.28	5.27	5.27	0.35	0.30	0.30	3	3.00
	7:12		Middle	2.5	26.20	26.20		8.03	8.03	8.03	31.00	31.00		31.00	77.4		77.3	77.5		5.26	5.26		5.27	
20/7/2013	10:40	Fine	Middle	2.5	26.70	26.70	26.65	8.11	8.11	8.11	30.65	30.65	31.39	69.4	69.7	68.9	4.68	4.69	4.62	3.02	2.93	2.89	5	4.50
	10:42		Middle	2.5	26.60	26.60		8.11	8.11	8.11	32.12	32.12		31.39	68.1		68.2	68.9		4.56	4.56		4.62	
22/7/2013	11:48	Fine	Middle	3.0	26.70	26.70	26.70	7.97	7.97	7.97	29.97	29.97	29.99	64.3	65.0	64.6	4.36	4.40	4.37	3.51	3.53	3.53	4	4.00
	11:50		Middle	3.0	26.70	26.70		7.96	7.96	7.97	30.00	30.00		29.99	65.2		63.8	64.6		4.41	4.32		4.37	
24/7/2013	14:20	Cloudy	Middle	2.5	26.50	26.50	26.50	7.98	7.98	7.98	29.72	29.72	29.72	69.8	70.2	70.2	4.75	4.78	4.77	5.13	5.14	5.15	6	5.00
	14:22		Middle	2.5	26.50	26.50		7.98	7.98	7.98	29.72	29.72		29.72	70.3		70.4	70.2		4.77	4.79		4.77	
26/7/2013	14:50	Cloudy	Middle	2.5	26.80	26.80	26.80	7.93	7.93	7.93	29.00	29.00	29.01	50.3	50.4	50.9	3.42	3.42	3.45	4.47	4.44	4.44	4	5.00
	14:52		Middle	2.5	26.80	26.80		7.92	7.92	7.93	29.01	29.01		29.01	51.5		51.2	50.9		3.48	3.46		3.45	

Remarks:  
Single underline denotes exceedance over Action Level.  
Double underline denotes exceedance over Limit Level.



**Water Monitoring Result at C5e - Sun Hung Kai Centre  
Mid-Ebb Tide**

Date	Time	Weather Condition	Sampling Depth		Water Temperature		pH			Salinity		DO Saturation		DO		Turbidity		Suspended Solids						
					°C		-		ppt		%		mg/L		NTU		mg/L							
			m	Value	Average	Value	Average	Value	Average	Value	Average	Value	Average	Value	Average	Value	Average	Value	Average					
28/6/2013	14:05	Sunny	Middle	1.5	29.58	29.58	29.60	7.45	7.45	7.45	26.52	26.52	26.52	81.6	80.4	80.4	5.37	5.29	5.29	1.56	1.56	1.57	3	3.00
	14:07		Middle	1.5	29.61	29.61		7.44	7.44		26.52	26.52		79.9	79.5		5.26	5.23		1.56	1.58		3	
2/7/2013	9:50	Fine	Middle	1.5	28.54	28.54	28.56	7.75	7.75	7.74	26.48	26.48	26.47	81.4	81.1	81.0	5.45	5.43	5.42	3.80	3.76	3.79	4	4.50
	9:52		Middle	1.5	28.57	28.57		7.72	7.72		26.46	26.46		80.7	80.6		5.40	5.39		3.79	3.80		5	
4/7/2013	10:40	Fine	Middle	1.5	28.84	28.84	28.84	7.63	7.63	7.63	25.80	25.80	25.80	69.8	69.3	69.2	4.67	4.63	4.63	2.41	2.20	2.34	5	4.50
	10:42		Middle	1.5	28.84	28.84		7.63	7.63		25.80	25.80		68.9	68.7		4.61	4.59		2.39	2.35		4	
6/7/2013	11:35	Fine	Middle	1.5	28.74	28.74	28.74	7.66	7.66	7.65	26.49	26.49	26.49	79.8	78.8	78.8	5.32	5.26	5.25	3.73	3.73	3.78	4	3.50
	11:37		Middle	1.5	28.74	28.74		7.63	7.63		26.48	26.48		78.4	78.0		5.23	5.20		3.75	3.89		3	
8/7/2013	12:00	Fine	Middle	1.5	29.02	29.02	29.03	7.63	7.63	7.63	26.69	26.69	26.69	74.0	73.0	73.0	4.91	4.84	4.84	1.67	1.66	1.67	8	8.00
	12:02		Middle	1.5	29.04	29.04		7.62	7.62		26.68	26.68		72.6	72.2		4.82	4.79		1.66	1.68		8	
10/7/2013	13:55	Fine	Middle	1.5	28.29	28.29	28.37	7.53	7.53	7.53	27.55	27.55	27.54	71.7	70.8	70.7	4.79	4.73	4.72	2.40	2.23	2.24	6	5.50
	13:57		Middle	1.5	28.45	28.45		7.52	7.52		27.53	27.53		70.4	70.0		4.70	4.67		2.18	2.14		5	
12/7/2013	14:45	Fine	Middle	1.5	28.98	28.98	29.10	7.26	7.26	7.26	29.05	29.05	29.01	77.3	76.2	75.7	5.06	4.96	4.94	1.78	1.78	1.81	6	5.50
	14:46		Middle	1.5	29.21	29.21		7.25	7.25		28.97	28.97		75.1	74.1		4.91	4.84		1.79	1.89		5	
15/7/2013	14:50	Rainy	Middle	1.5	25.47	25.47	25.49	7.79	7.79	7.79	27.23	27.23	27.23	78.1	76.7	76.5	5.48	5.36	5.35	2.07	2.11	2.11	3	3.50
	14:52		Middle	1.5	25.50	25.50		7.78	7.78		27.22	27.22		76.1	74.9		5.30	5.26		2.12	2.12		4	
17/7/2013	6:05	Cloudy	Middle	1.5	26.70	26.70	26.70	7.98	7.98	7.98	29.00	29.00	29.00	77.4	77.6	76.9	5.27	5.28	5.23	1.81	1.73	1.75	4	4.00
	6:06		Middle	1.5	26.70	26.70		7.98	7.98		29.00	29.00		75.9	76.6		5.16	5.21		1.76	1.71		4	
20/7/2013	10:34	Fine	Middle	1.5	26.70	26.70	26.75	7.88	7.88	7.88	28.33	28.33	28.33	64.3	64.8	64.3	4.41	4.42	4.38	1.66	1.66	1.66	2	3.00
	10:36		Middle	1.5	26.80	26.80		7.88	7.88		28.32	28.32		64.4	63.5		4.39	4.30		1.66	1.67		4	
22/7/2013	12:14	Fine	Middle	1.5	27.20	27.20	27.30	7.93	7.93	7.93	29.54	29.54	29.56	71.8	73.3	73.2	4.82	4.91	4.91	3.12	3.11	3.11	3	3.50
	12:15		Middle	1.5	27.40	27.40		7.93	7.93		29.57	29.57		73.8	73.9		4.94	4.95		3.10	3.09		4	
24/7/2013	13:40	Cloudy	Middle	1.5	26.50	26.50	26.50	7.88	7.88	7.88	29.01	29.01	29.02	70.6	70.9	71.2	4.82	4.84	4.86	4.38	4.37	4.39	<2	<2
	13:42		Middle	1.5	26.50	26.50		7.88	7.88		29.02	29.02		70.8	72.4		4.83	4.95		4.42	4.40		<2	
26/7/2013	14:15	Cloudy	Middle	1.5	26.40	26.40	26.45	8.06	8.06	8.06	14.89	14.89	14.89	82.2	79.8	80.6	6.08	5.91	5.96	2.78	2.80	2.80	3	3.50
	14:17		Middle	1.5	26.50	26.50		8.06	8.06		14.88	14.88		80.0	80.2		5.92	5.94		2.81	2.82		4	

Remarks:  
Single underline denotes exceedance over Action Level.  
Double underline denotes exceedance over Limit Level.



**Water Monitoring Result at C5w - Sun Hung Kai Centre  
Mid-Ebb Tide**

Date	Time	Weater Condition	Sampling Depth		Water Temperature		pH		Salinity		DO Saturation		DO		Turbidity		Suspended Solids							
					°C		-		ppt		%		mg/L		NTU		mg/L							
			m	Value	Average	Value	Average	Value	Average	Value	Average	Value	Average	Value	Average	Value	Average	Value	Average					
28/6/2013	14:10	Sunny	Middle	1.5	30.33	30.33	30.33	7.47	7.47	7.47	26.58	26.58	26.57	79.0	78.4	78.3	5.13	5.10	5.09	1.89	1.88	1.86	2	3.00
	14:12		Middle	1.5	30.32	30.32		7.46	7.46		26.56	26.56		78.1	77.7		5.08	5.05		1.85	1.82		4	
2/7/2013	9:57	Fine	Middle	1.5	28.59	28.59	28.61	7.70	7.70	7.70	26.47	26.47	26.48	79.1	79.1	79.1	5.29	5.29	5.29	2.08	2.06	2.03	2	2.00
	9:59		Middle	1.5	28.62	28.62		7.69	7.69		26.49	26.49		79.0	79.1		5.28	5.29		2.01	1.97		2	
4/7/2013	10:45	Fine	Middle	1.5	28.62	28.62	28.63	7.69	7.69	7.68	25.77	25.77	25.77	86.1	85.9	85.0	5.78	5.70	5.69	2.71	2.66	2.62	<2	<2
	10:47		Middle	1.5	28.64	28.64		7.66	7.66		25.76	25.76		84.4	83.4		5.66	5.60		2.59	2.51		<2	
6/7/2013	11:40	Fine	Middle	1.5	28.29	28.29	28.32	7.57	7.57	7.56	25.17	25.17	25.16	52.8	52.6	52.5	3.57	3.56	3.55	1.76	1.78	1.79	<2	2.00
	11:42		Middle	1.5	28.35	28.35		7.54	7.54		25.14	25.14		52.4	52.1		3.55	3.51		1.79	1.81		2	
8/7/2013	12:05	Fine	Middle	1.5	29.13	29.13	29.15	7.73	7.73	7.71	25.09	25.09	25.09	86.8	85.0	84.8	5.80	5.68	5.66	2.07	2.14	2.15	3	3.50
	12:07		Middle	1.5	29.16	29.16		7.69	7.69		25.09	25.09		84.3	82.9		5.63	5.54		2.18	2.19		4	
10/7/2013	13:50	Fine	Middle	1.5	28.92	28.92	28.86	7.69	7.69	7.63	27.36	27.36	27.36	86.0	84.4	84.2	5.69	5.59	5.57	2.14	2.13	2.13	4	4.00
	13:52		Middle	1.5	28.80	28.80		7.56	7.56		27.36	27.36		83.8	82.4		5.55	5.46		2.13	2.13		4	
12/7/2013	14:49	Fine	Middle	1.5	29.09	29.09	29.16	7.32	7.32	7.30	29.03	29.03	29.01	80.1	78.7	78.5	5.24	5.14	5.13	1.67	1.67	1.67	4	4.00
	14:50		Middle	1.5	29.22	29.22		7.28	7.28		28.99	28.99		78.1	77.0		5.10	5.03		1.66	1.66		4	
15/7/2013	14:45	Rainy	Middle	1.5	25.84	25.84	25.85	7.81	7.81	7.80	27.71	27.71	27.71	91.2	89.7	89.3	6.34	6.24	6.21	2.50	2.42	2.44	3	3.50
	14:47		Middle	1.5	25.85	25.85		7.79	7.79		27.71	27.71		88.5	87.9		6.15	6.12		2.41	2.42		4	
17/7/2013	6:12	Cloudy	Middle	1.5	27.00	27.00	27.05	8.02	8.02	8.04	29.66	29.66	29.61	76.8	75.2	76.6	5.18	5.11	5.18	1.80	1.60	1.61	4	3.50
	6:13		Middle	1.5	27.10	27.10		8.06	8.06		29.55	29.55		76.5	78.0		5.16	5.26		1.50	1.55		3	
20/7/2013	10:38	Fine	Middle	1.5	26.70	26.70	26.80	7.91	7.91	7.90	28.46	28.46	28.45	80.3	78.3	78.6	5.48	5.34	5.36	2.06	2.07	2.07	3	3.50
	10:39		Middle	1.5	26.90	26.90		7.89	7.89		28.44	28.44		77.6	78.0		5.29	5.31		2.07	2.08		4	
22/7/2013	12:22	Fine	Middle	1.5	27.00	27.00	27.05	7.80	7.80	7.81	31.70	31.70	31.31	67.8	68.3	68.4	4.53	4.57	4.57	2.98	2.97	2.97	2	2.00
	12:24		Middle	1.5	27.10	27.10		7.81	7.81		30.92	30.92		68.4	69.1		4.56	4.62		2.97	2.94		2	
24/7/2013	13:45	Cloudy	Middle	1.5	26.70	26.70	26.75	7.79	7.79	7.80	30.72	30.72	30.71	50.9	50.7	50.9	3.43	3.41	3.43	2.12	2.12	2.11	2	2.00
	13:47		Middle	1.5	26.80	26.80		7.80	7.80		30.70	30.70		51.0	51.0		3.44	3.43		2.10	2.10		2	
26/7/2013	14:20	Cloudy	Middle	1.5	26.60	26.60	26.60	7.90	7.90	7.90	21.72	21.72	21.72	70.9	71.3	70.9	5.04	5.06	5.04	8.40	8.59	8.53	3	3.00
	14:22		Middle	1.5	26.60	26.60		7.90	7.90		21.72	21.72		70.7	70.8		5.02	5.02		8.59	8.55		3	

Remarks:  
Single underline denotes exceedance over Action Level.  
Double underline denotes exceedance over Limit Level.



**Water Monitoring Result at WSD 21 - Wan Chai  
Mid-Ebb Tide**

Date	Time	Weather Condition	Sampling Depth		Water Temperature		pH			Salinity		DO Saturation		DO		Turbidity		Suspended Solids						
					°C		-		ppt		%		mg/L		NTU		mg/L							
			m	Value	Average	Value	Average	Value	Average	Value	Average	Value	Average	Value	Average	Value	Average	Value	Average					
28/6/2013	14:42	Sunny	Middle	2.0	28.90	28.90	28.80	7.65	7.65	7.66	24.98	24.98	24.99	52.3	51.9	52.2	3.52	3.50	3.52	3.42	3.38	3.40	3	3.50
	14:44		Middle	2.0	28.70	28.70		7.66	7.66		24.99	24.99		52.2	52.3		3.52	3.52		3.38	3.41		4	
2/7/2013	9:25	Fine	Middle	1.5	27.70	27.70	27.70	8.02	8.02	8.02	25.25	25.25	25.25	66.1	67.1	67.1	4.52	4.59	4.58	3.94	3.80	3.86	3	3.00
	9:27		Middle	1.5	27.70	27.70		8.02	8.02		25.25	25.25		67.9	67.3		4.61	4.60		3.86	3.84		3	
4/7/2013	10:51	Fine	Middle	1.0	29.20	29.20	29.25	7.91	7.91	7.91	26.68	26.68	26.68	62.0	61.6	63.2	4.10	4.07	4.18	3.42	3.39	3.47	12	12.50
	10:53		Middle	1.0	29.30	29.30		7.90	7.90		26.67	26.67		64.1	65.2		4.24	4.31		3.51	3.56		13	
6/7/2013	9:45	Fine	Middle	2.0	28.30	28.30	28.30	7.86	7.86	7.86	27.85	27.85	27.85	53.5	53.6	53.7	3.58	3.59	3.61	3.19	3.20	3.21	3	3.50
	9:47		Middle	2.0	28.30	28.30		7.86	7.86		27.85	27.85		53.8	54.0		3.61	3.65		3.21	3.23		4	
8/7/2013	14:30	Fine	Middle	1.0	29.60	29.60	29.60	7.97	7.97	7.97	27.13	27.13	27.13	63.5	63.4	63.6	4.15	4.14	4.16	3.35	3.36	3.34	9	9.50
	14:32		Middle	1.0	29.60	29.60		7.97	7.97		27.13	27.13		63.8	63.7		4.17	4.16		3.34	3.30		10	
10/7/2013	14:40	Fine	Middle	1.0	28.20	28.20	28.20	7.92	7.92	7.92	27.84	27.84	27.84	59.7	58.6	59.4	3.98	3.91	3.97	2.55	2.54	2.54	6	6.50
	14:42		Middle	1.0	28.20	28.20		7.92	7.92		27.84	27.84		59.2	60.2		3.95	4.02		2.53	2.52		7	
12/7/2013	14:55	Fine	Middle	1.0	28.70	28.70	28.70	8.03	8.03	8.03	30.41	30.41	30.41	70.6	70.9	70.5	4.59	4.64	4.59	2.04	2.05	2.04	9	8.50
	14:57		Middle	1.0	28.70	28.70		8.03	8.03		30.41	30.41		70.2	70.1		4.57	4.56		2.03	2.02		8	
15/7/2013	15:24	Rainy	Middle	1.5	26.70	26.70	26.70	8.01	8.01	8.01	28.65	28.65	28.65	63.2	63.0	63.1	4.38	4.31	4.33	7.64	7.63	7.62	7	7.00
	15:26		Middle	1.5	26.70	26.70		8.01	8.01		28.65	28.65		63.1	62.9		4.31	4.30		7.60	7.59		7	
17/7/2013	7:45	Cloudy	Middle	1.5	26.20	26.20	26.20	7.90	7.90	7.91	30.62	30.62	30.64	52.8	52.7	52.5	3.59	3.59	3.57	0.94	0.92	0.89	3	2.50
	7:47		Middle	1.5	26.20	26.20		7.91	7.91		30.65	30.65		52.3	52.0		3.56	3.54		0.86	0.84		2	
20/7/2013	10:05	Fine	Middle	1.5	26.60	26.60	26.35	7.96	7.96	7.95	30.88	30.88	31.53	50.6	51.4	50.5	3.40	3.46	3.36	3.98	3.96	4.00	12	11.50
	10:07		Middle	1.5	26.10	26.10		7.94	7.94		32.17	32.17		49.7	50.1		3.20	3.38		4.01	4.03		11	
22/7/2013	12:30	Fine	Middle	1.5	26.70	26.70	26.75	7.87	7.87	7.86	29.89	29.89	29.89	50.4	50.8	51.2	3.41	3.44	3.47	5.62	5.60	5.57	9	9.50
	12:32		Middle	1.5	26.80	26.80		7.84	7.84		29.88	29.88		51.7	52.0		3.50	3.51		5.53	5.53		10	
24/7/2013	14:45	Cloudy	Middle	1.5	26.90	26.90	26.90	7.92	7.92	7.87	27.21	27.21	27.22	46.5	46.3	46.8	3.56	3.54	3.58	4.07	4.06	4.04	7	7.00
	14:47		Middle	1.5	26.90	26.90		7.81	7.81		27.23	27.23		47.3	47.0		3.61	3.59		4.02	4.01		7	
26/7/2013	14:05	Cloudy	Middle	1.5	26.80	26.80	26.80	7.79	7.79	7.80	27.07	27.07	27.11	51.0	50.8	51.1	3.50	3.49	3.50	2.42	2.53	2.51	5	5.00
	14:07		Middle	1.5	26.80	26.80		7.80	7.80		27.14	27.14		51.1	51.3		3.50	3.52		2.53	2.54		5	

Remarks:  
Single underline denotes exceedance over Action Level.  
Double underline denotes exceedance over Limit Level.



**Water Monitoring Result at WSD19 - Sheung Wan  
Mid-Ebb Tide**

Date	Time	Weather Condition	Sampling Depth		Water Temperature		pH			Salinity		DO Saturation		DO		Turbidity		Suspended Solids						
					°C		-		ppt		%		mg/L		NTU		mg/L							
			m	Value	Average	Value	Average	Value	Average	Value	Average	Value	Average	Value	Average	Value	Average	Value	Average					
28/6/2013	13:45	Sunny	Middle	4.0	29.50	29.50	29.60	7.95	7.95	7.95	26.17	26.17	26.19	57.6	56.3	56.3	3.80	3.73	3.72	7.67	7.72	7.55	6	5.50
	13:47		Middle	4.0	29.70	29.70		7.94	7.94		26.21	26.21		55.8	55.6		3.68	3.67		7.51	7.31		5	
2/7/2013	9:30	Fine	Middle	2.5	28.41	28.41	28.42	7.99	7.99	7.98	26.04	26.04	26.04	96.9	95.3	94.6	6.52	6.41	6.36	3.36	3.33	3.33	8	8.00
	9:32		Middle	2.5	28.42	28.42		7.97	7.97		26.04	26.04		94.0	92.2		6.32	6.20		3.32	3.31		8	
4/7/2013	10:10	Fine	Middle	3.0	28.38	28.38	28.41	7.84	7.84	7.84	24.95	24.95	24.95	78.5	78.2	78.0	5.31	5.29	5.27	1.60	1.66	1.65	5	5.50
	10:12		Middle	3.0	28.43	28.43		7.84	7.84		24.94	24.94		77.7	77.4		5.25	5.24		1.66	1.66		6	
6/7/2013	11:15	Fine	Middle	3.0	28.77	28.77	28.84	7.78	7.78	7.78	25.76	25.76	25.74	70.3	70.0	69.7	4.70	4.68	4.66	0.84	0.84	0.84	2	2.00
	11:17		Middle	3.0	28.91	28.91		7.77	7.77		25.71	25.71		69.3	69.0		4.63	4.61		0.84	0.84		2	
8/7/2013	11:40	Fine	Middle	3.5	28.62	28.62	28.62	7.97	7.97	7.97	24.88	24.88	24.89	67.9	67.2	66.8	4.56	4.53	4.50	2.49	2.41	2.33	6	6.00
	11:42		Middle	3.5	28.62	28.62		7.97	7.97		24.89	24.89		66.8	65.2		4.51	4.40		2.23	2.18		6	
10/7/2013	12:15	Fine	Middle	1.5	29.34	29.34	29.38	7.73	7.73	7.73	27.55	27.55	27.54	74.8	73.6	73.4	4.91	4.83	4.81	1.04	1.03	1.05	2	2.50
	12:17		Middle	1.5	29.42	29.42		7.73	7.73		27.53	27.53		73.1	72.0		4.79	4.70		1.06	1.07		3	
12/7/2013	14:20	Fine	Middle	4.0	29.37	29.37	29.45	7.59	7.59	7.58	28.47	28.47	28.46	75.8	75.4	74.9	4.92	4.90	4.88	1.90	1.98	1.59	9	8.50
	14:22		Middle	4.0	29.53	29.53		7.57	7.57		28.44	28.44		74.4	74.1		4.85	4.83		1.26	1.23		8	
15/7/2013	14:25	Rainy	Middle	3.0	26.76	26.76	27.02	7.92	7.92	7.92	29.02	29.02	29.02	90.5	88.4	88.0	6.15	6.01	5.98	1.30	1.30	1.31	5	4.50
	14:27		Middle	3.0	27.78	26.78		7.91	7.91		29.02	29.02		87.4	85.6		5.94	5.82		1.31	1.31		4	
17/7/2013	5:45	Cloudy	Middle	2.0	26.70	26.70	26.75	7.96	7.97	8.01	28.71	28.71	28.72	69.4	71.9	72.8	4.72	4.90	4.96	1.30	1.44	1.29	3	3.00
	5:46		Middle	2.0	26.80	26.80		8.05	8.05		28.72	28.72		75.7	74.2		5.15	5.05		1.18	1.24		3	
20/7/2013	10:06	Fine	Middle	2.0	27.50	27.50	27.55	8.04	8.04	8.06	29.04	29.04	29.04	84.3	83.1	83.1	5.66	5.57	5.58	2.50	2.41	2.42	3	3.50
	10:08		Middle	2.0	27.60	27.60		8.08	8.08		29.04	29.04		81.8	83.2		5.49	5.58		2.39	2.39		4	
22/7/2013	10:30	Fine	Middle	4.0	26.80	26.80	26.85	8.10	8.10	8.10	32.99	32.99	33.02	81.6	82.1	82.0	5.41	5.45	5.44	3.43	3.54	3.50	4	4.50
	10:32		Middle	4.0	26.90	26.90		8.10	8.10		33.05	33.05		82.2	82.1		5.46	5.45		3.55	3.46		5	
24/7/2013	12:10	Cloudy	Middle	4.0	26.40	26.40	26.40	8.10	8.10	8.11	32.79	32.79	32.79	76.3	77.5	77.2	5.11	5.19	5.17	8.66	8.65	8.65	8	7.00
	12:12		Middle	4.0	26.40	26.40		8.11	8.11		32.79	32.79		77.3	77.7		5.18	5.20		8.65	8.63		6	
26/7/2013	13:45	Cloudy	Middle	3.5	27.00	27.00	27.00	8.01	8.01	8.01	31.80	31.80	31.80	71.3	71.2	71.1	4.75	4.74	4.74	10.01	10.02	<b>10.03</b>	11	11.00
	13:47		Middle	3.5	27.00	27.00		8.01	8.01		31.80	31.80		70.9	70.9		4.73	4.73		10.08	10.02		11	

Remarks:

Single underline denotes exceedance over Action Level.

Double underline denotes exceedance over Limit Level.



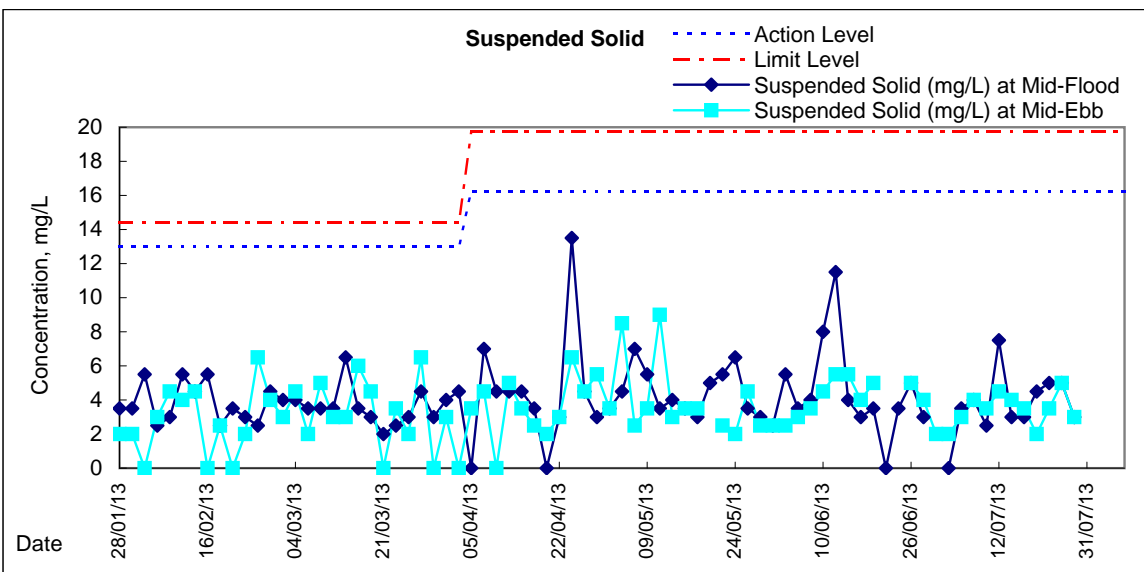
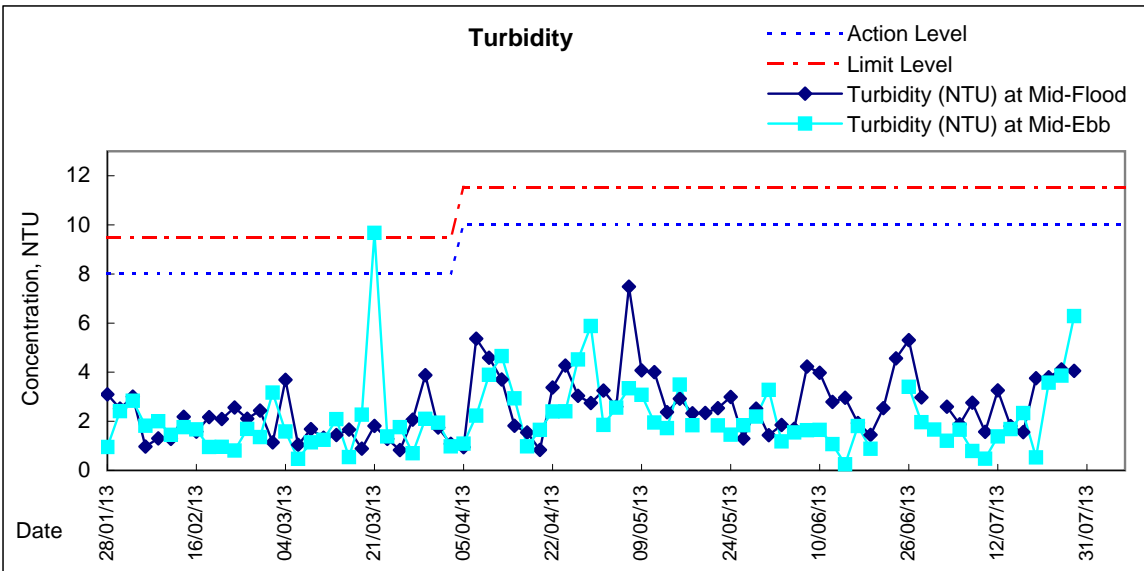
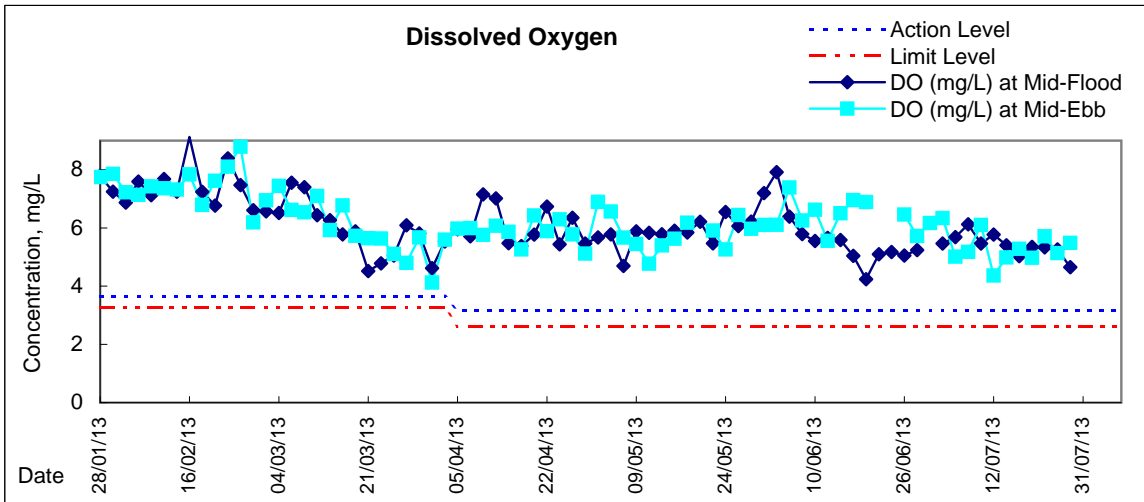

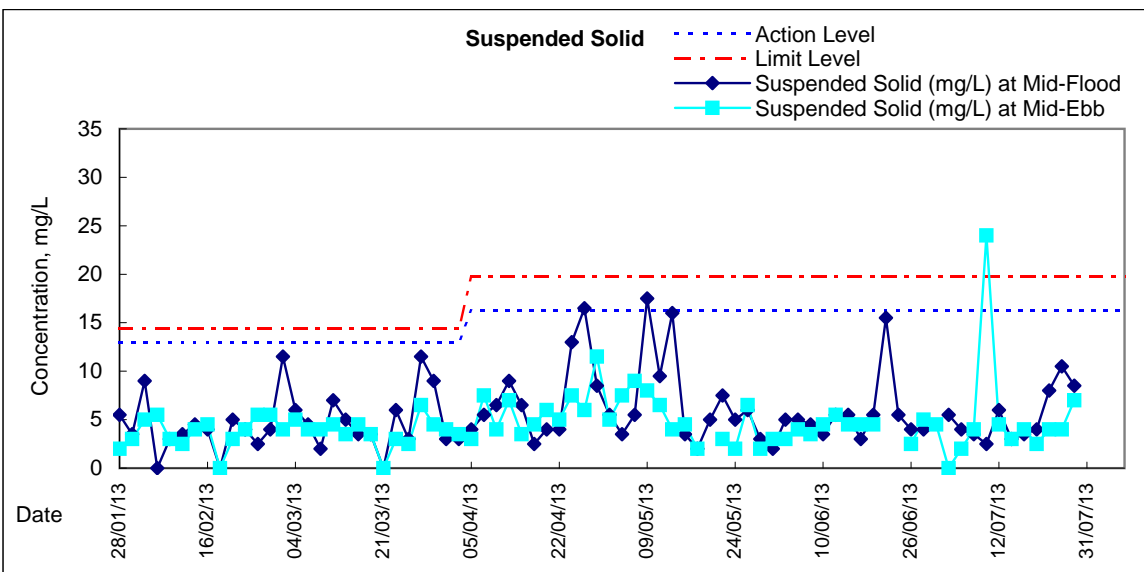
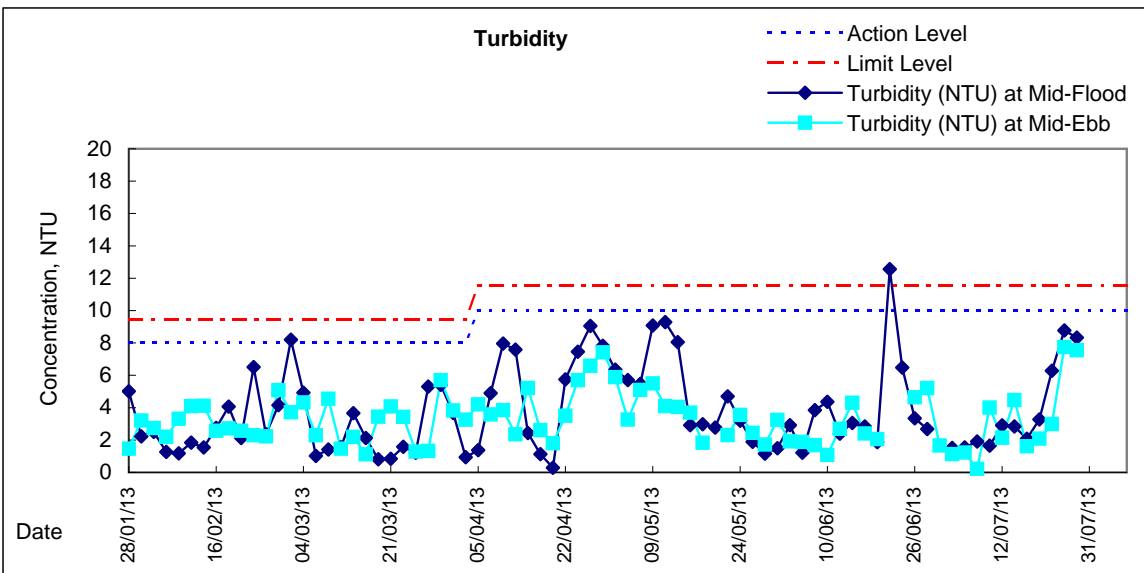
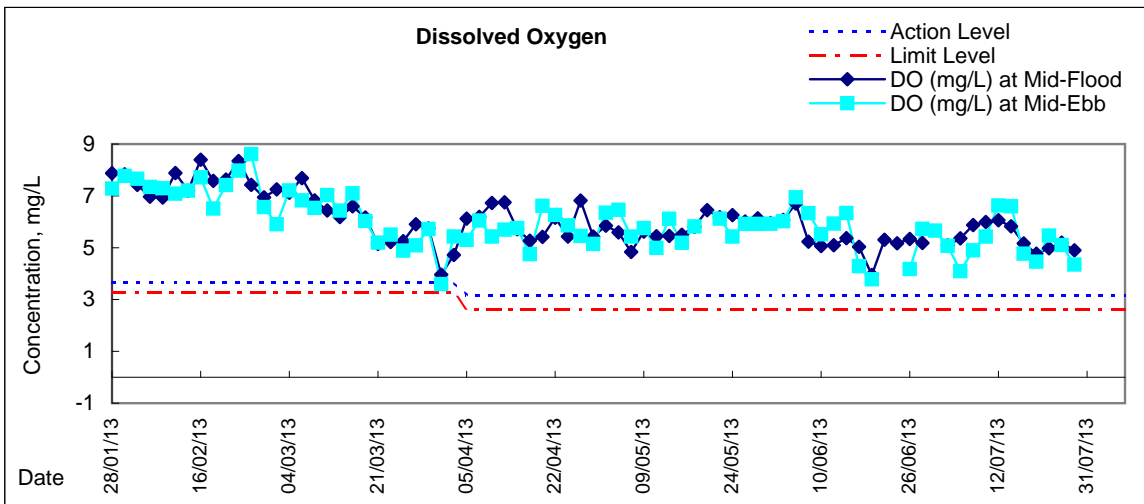

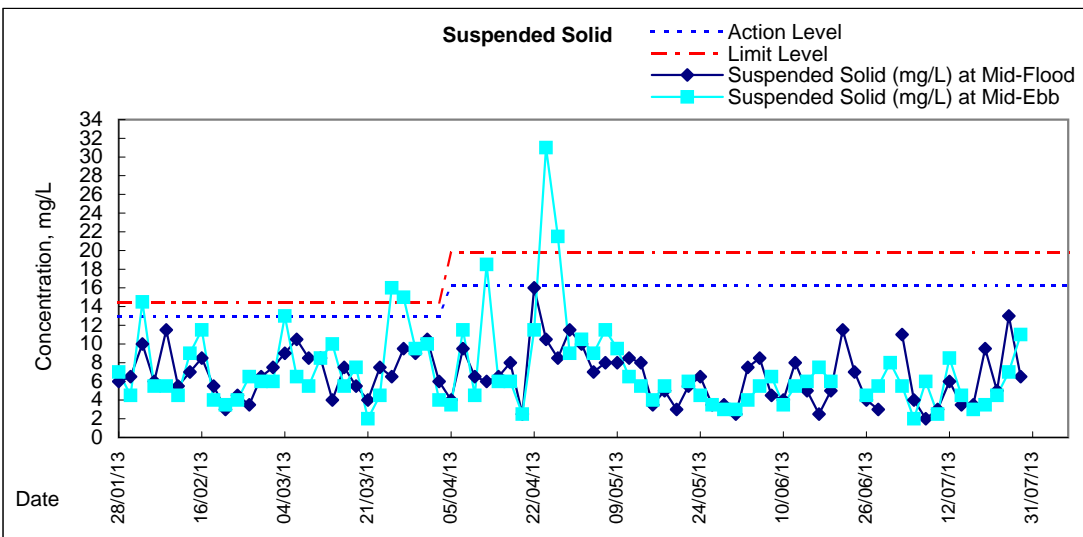
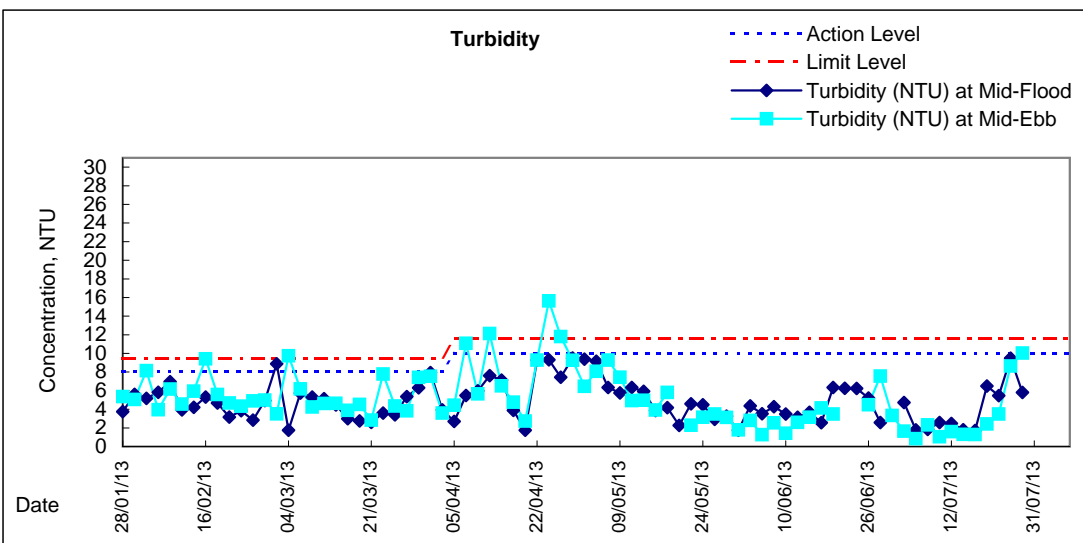
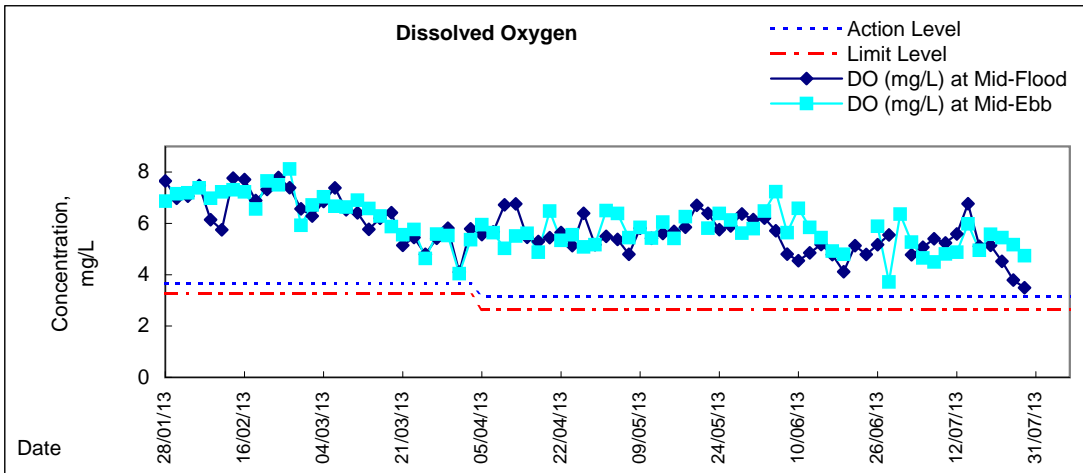

## Graphic Presentation of Water Quality Result of C1 - HKCEC

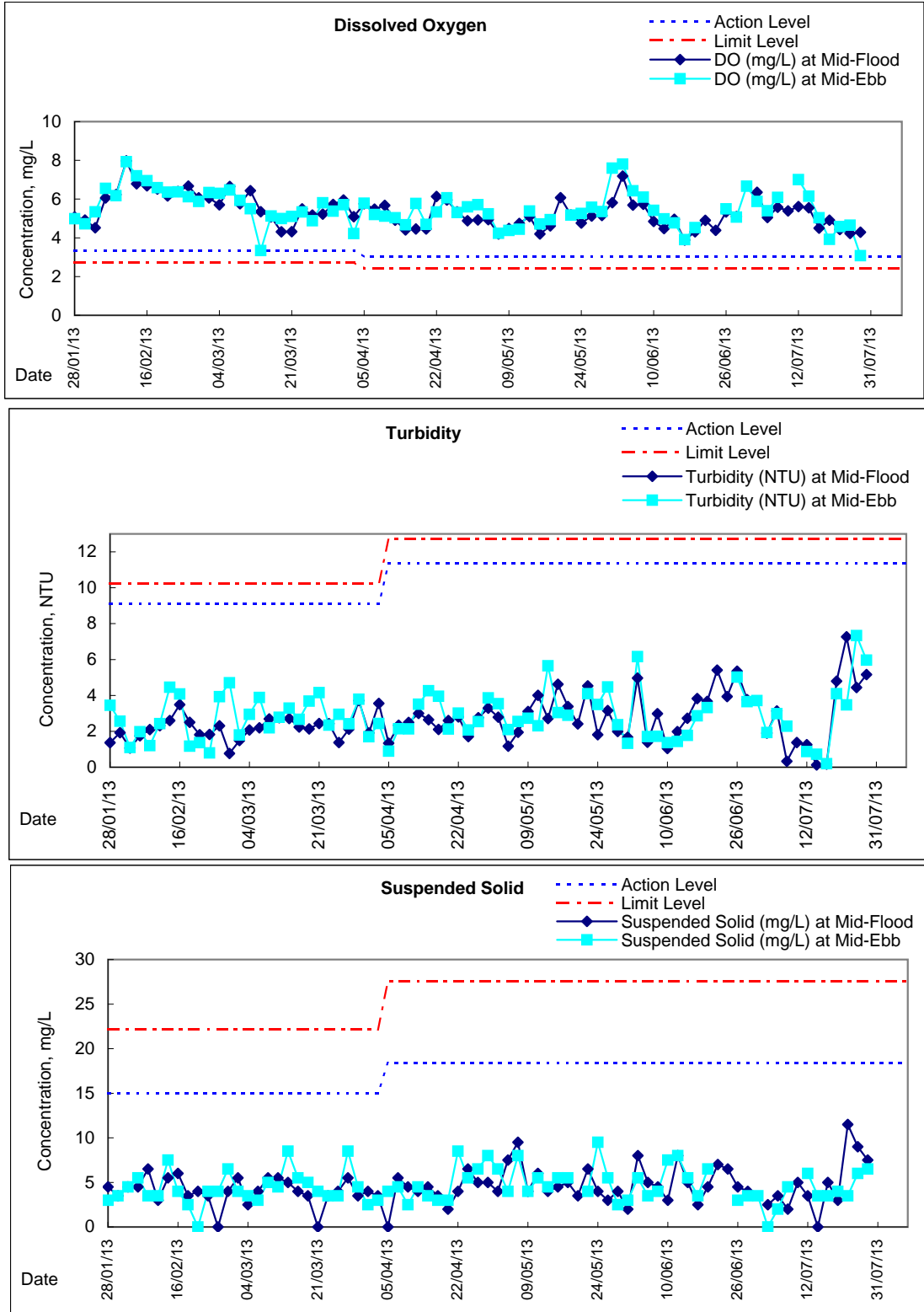

Remarks: Due to the blockage of road access to C1 on 15 Dec 2012 during mid-flood, the water quality monitoring was cancelled at C1 on 15 Dec 2012 during mid-flood.

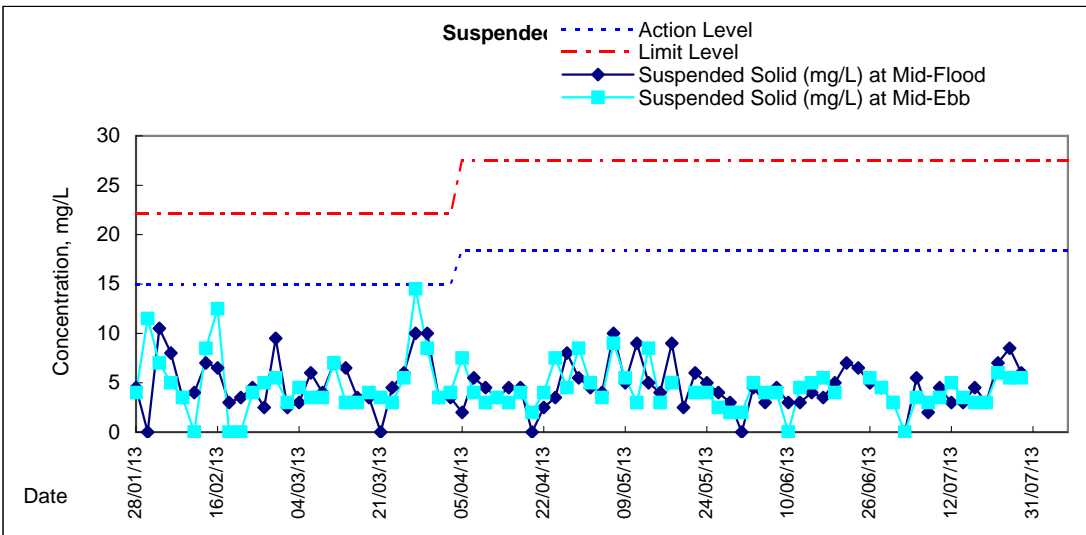
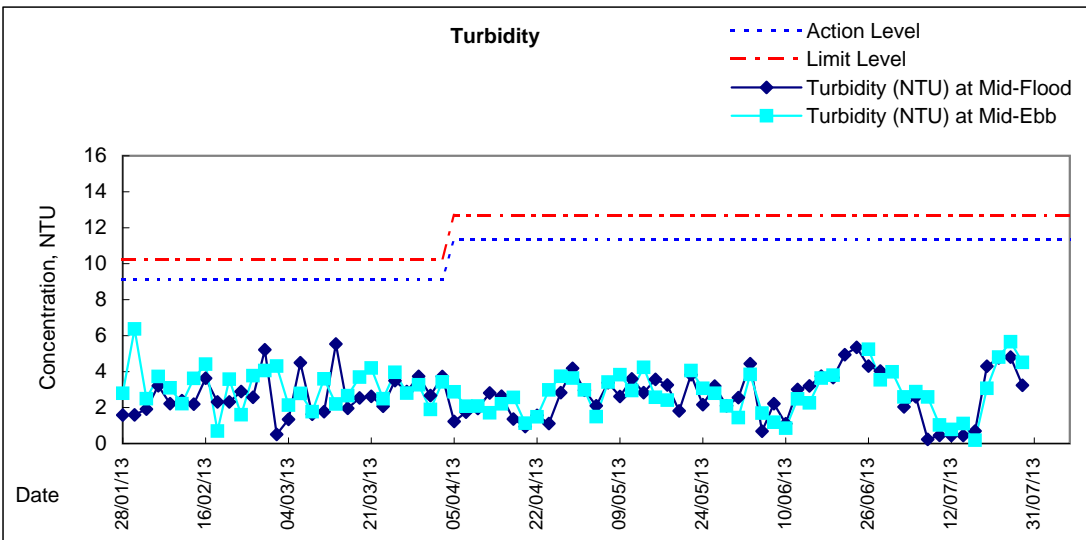
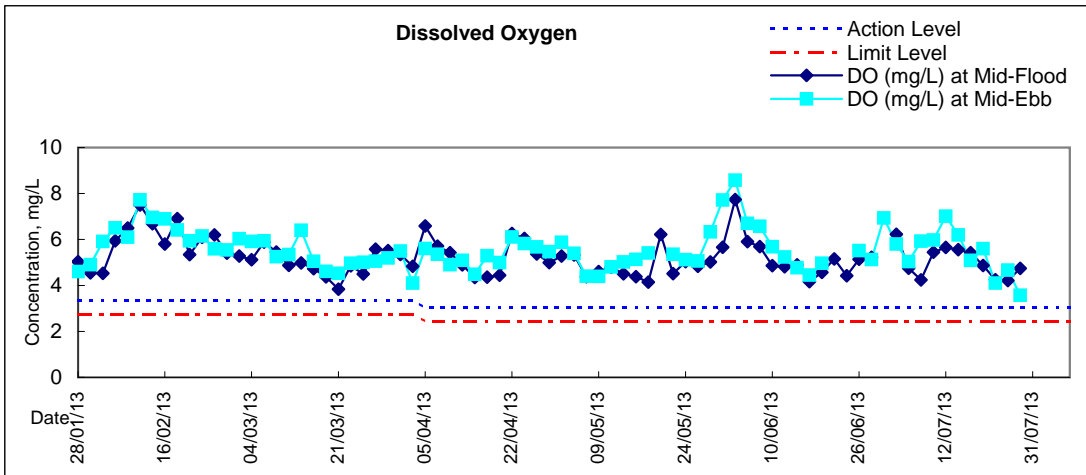

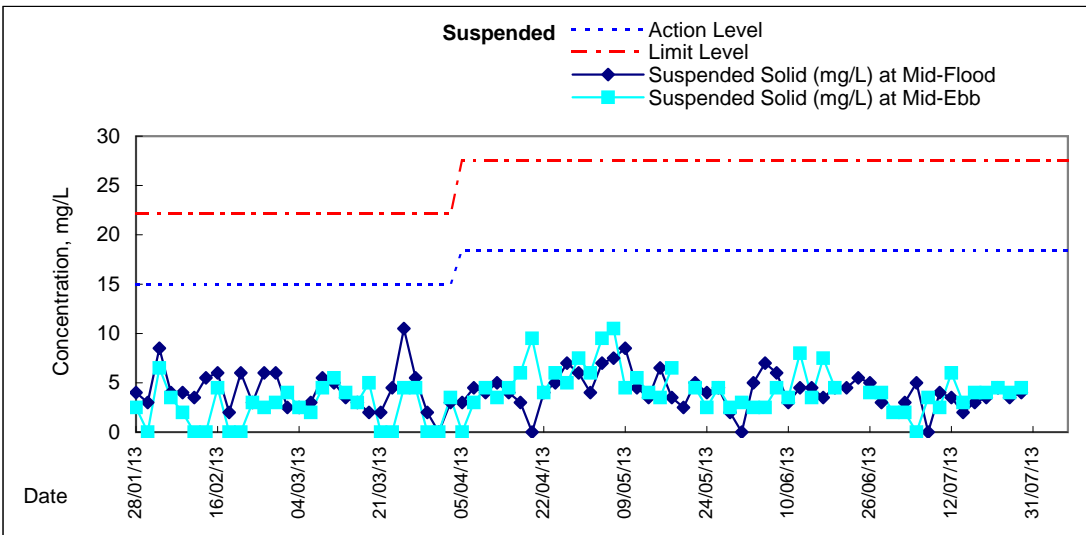
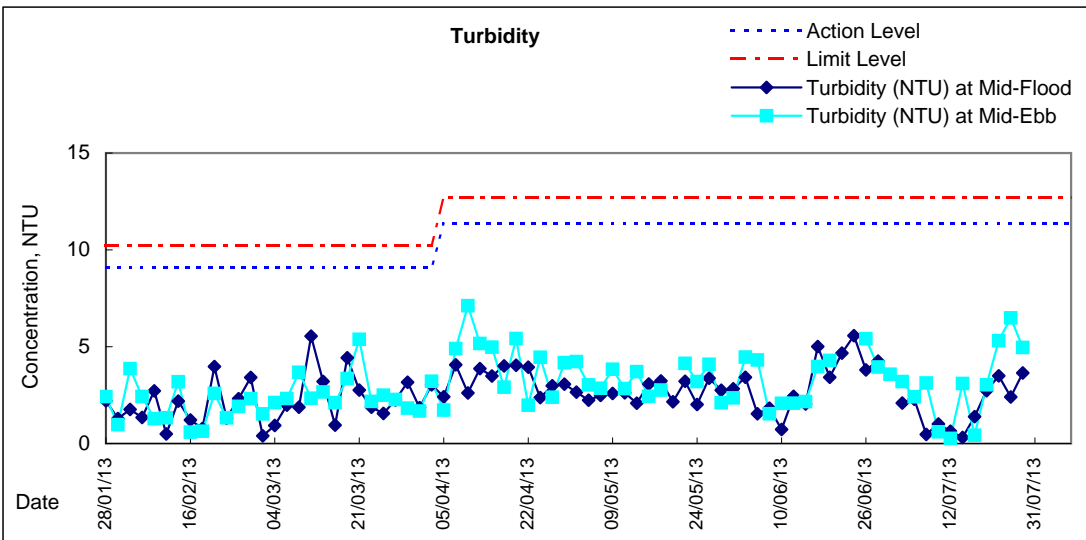
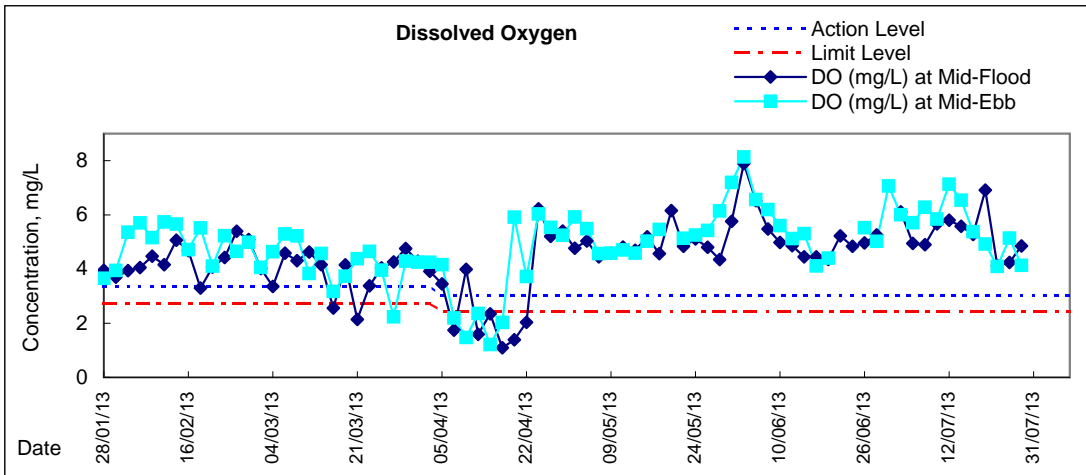

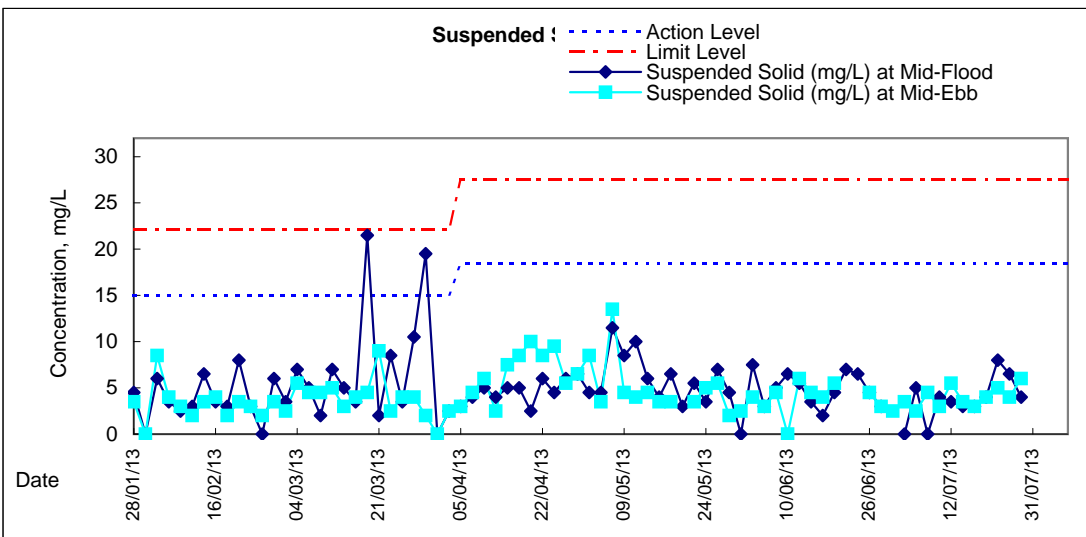
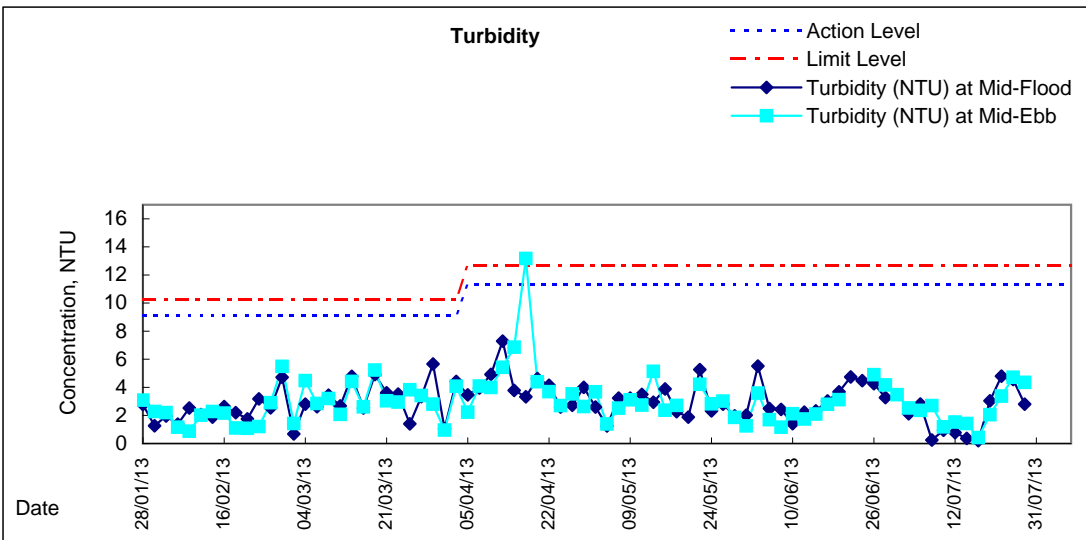
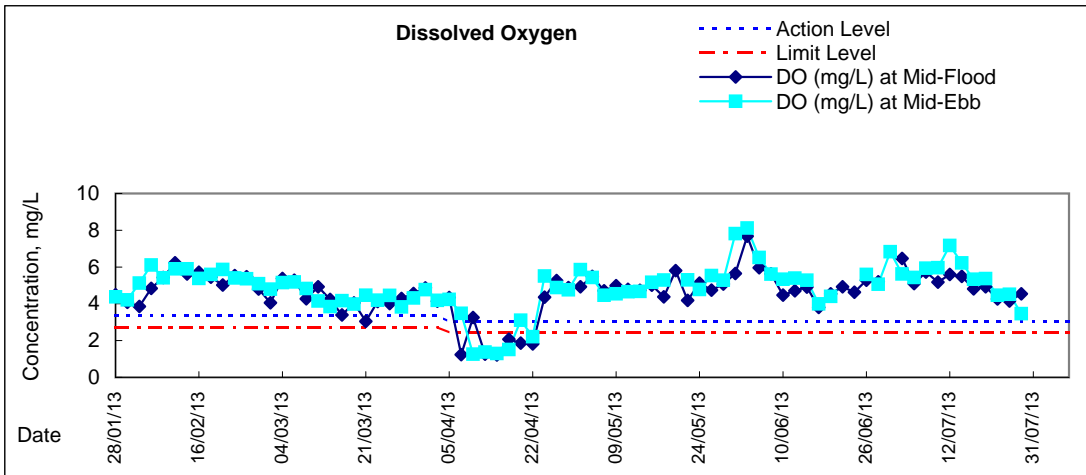



# Graphic Presentation of Water Quality Result of P5 - WCT / RT / IT

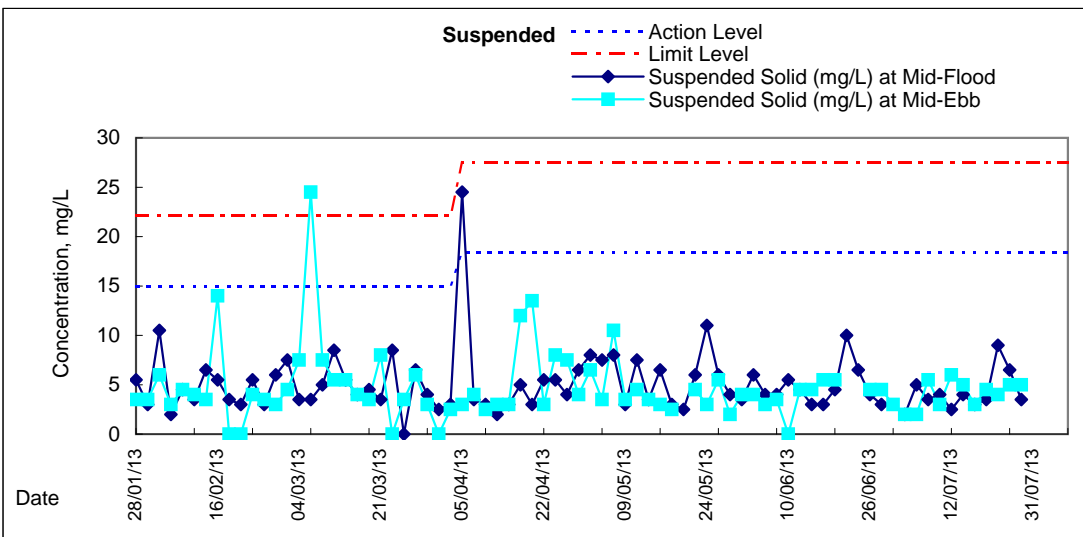
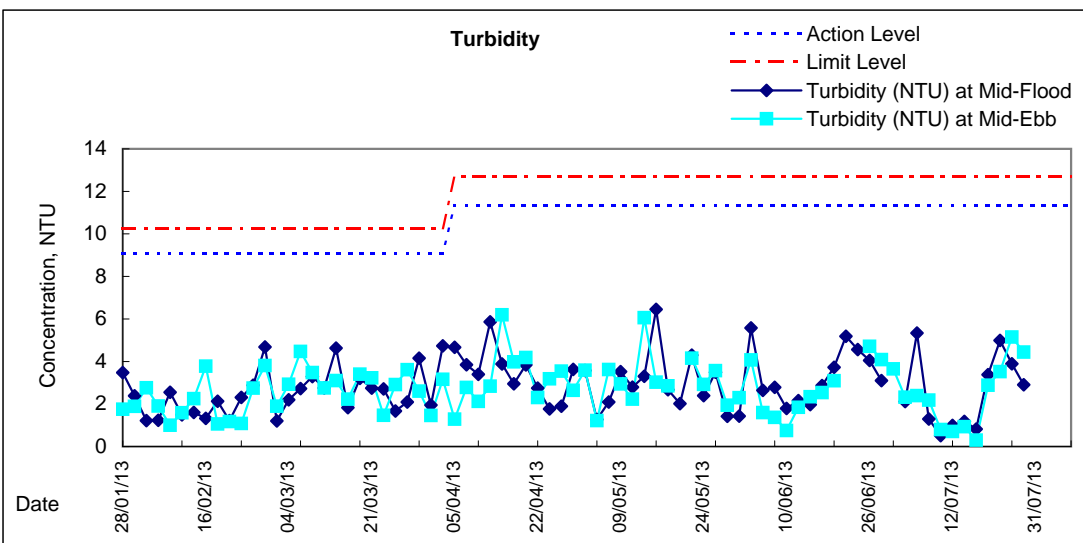
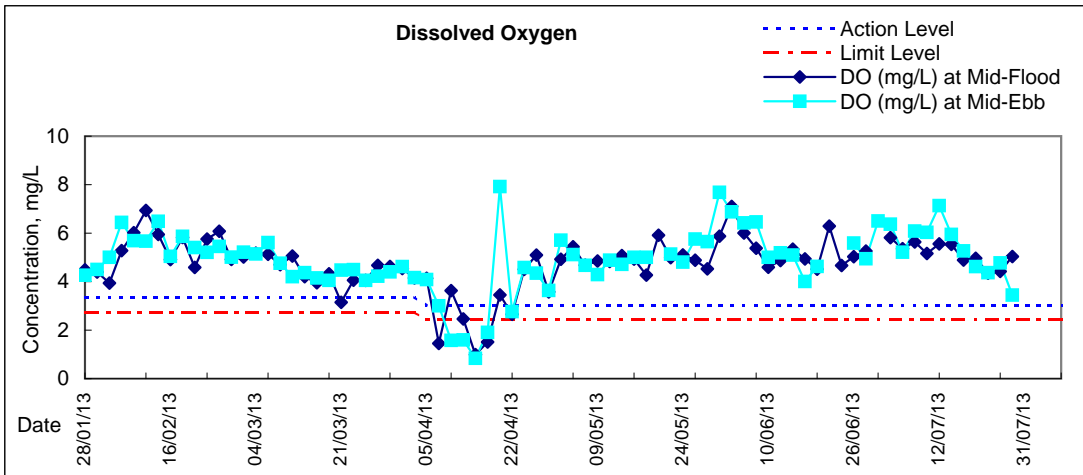





# Graphic Presentation of Water Quality Result of C5e - SHKC (Eastern)

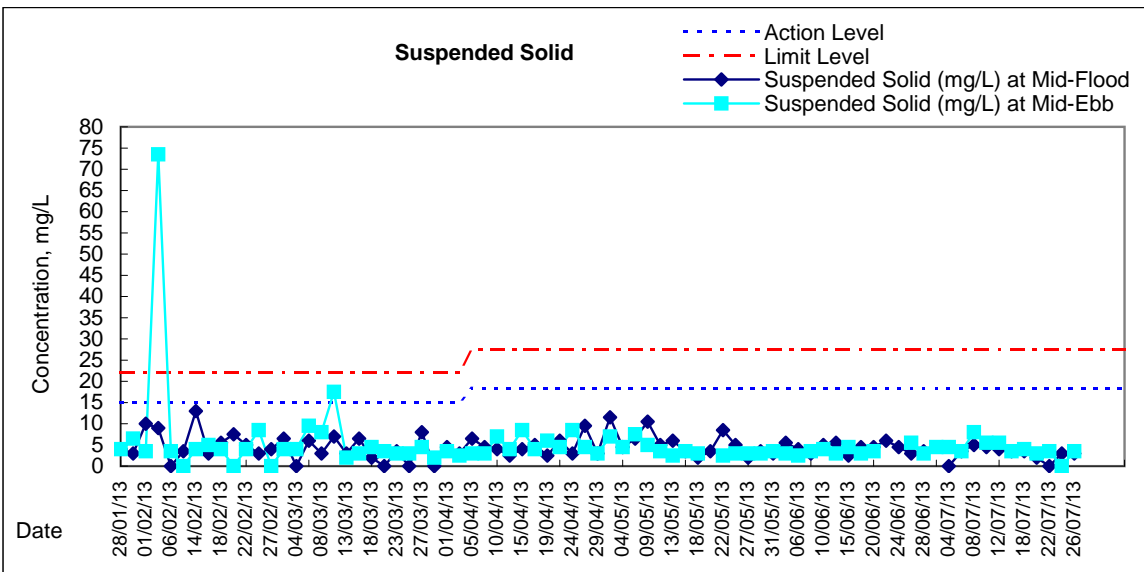
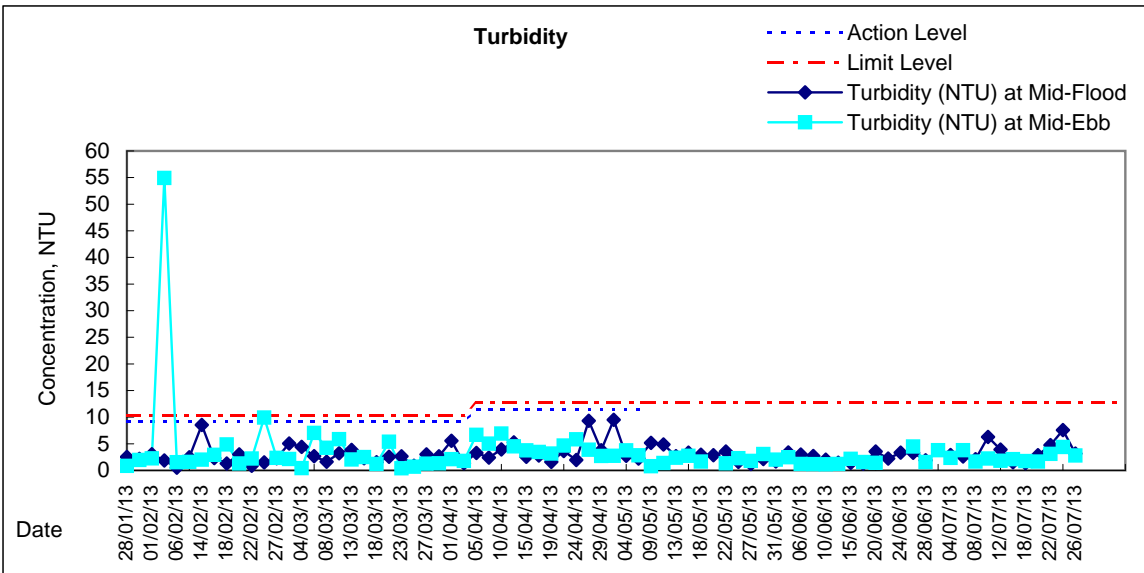
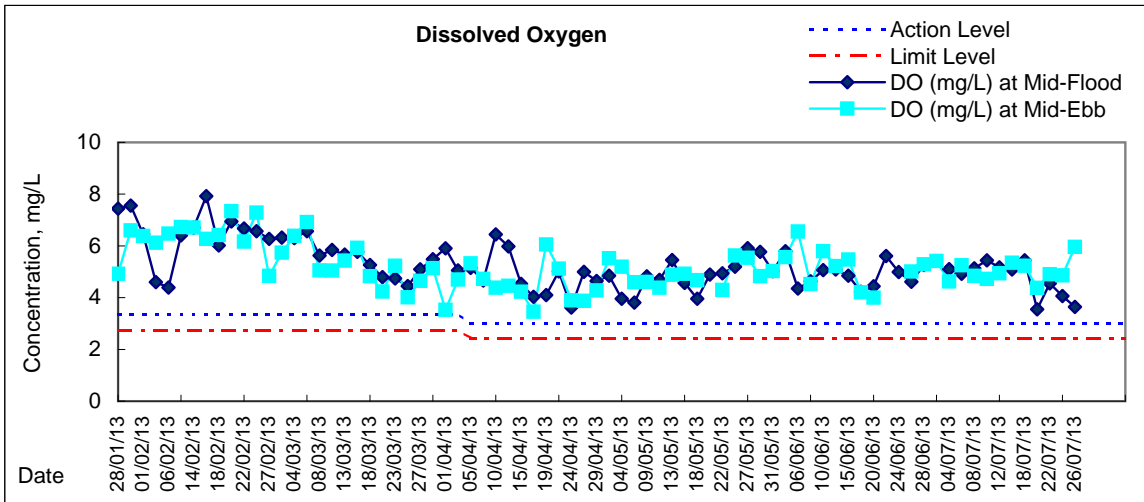

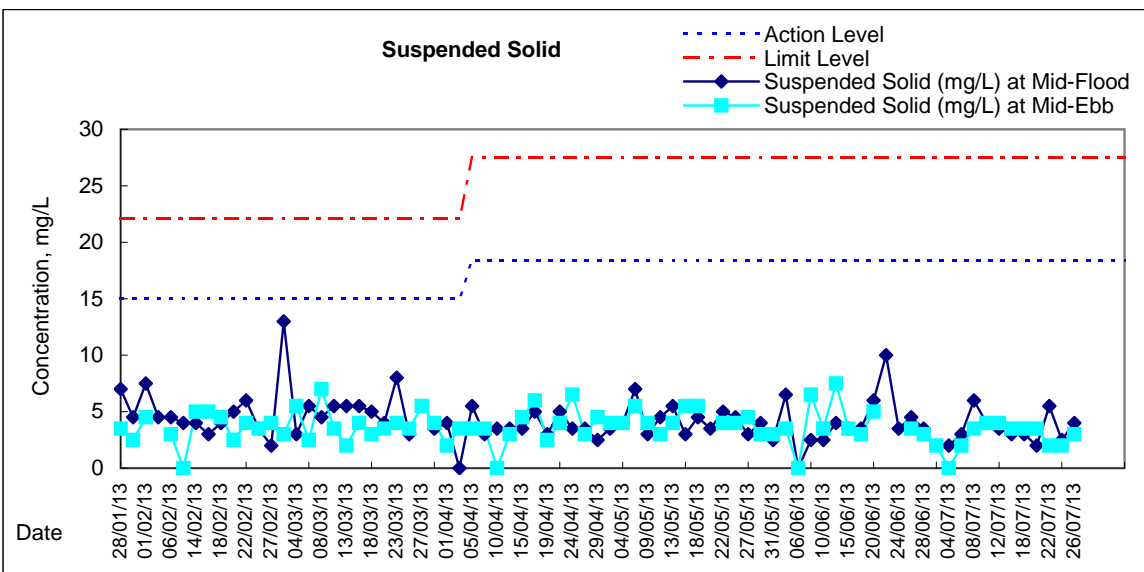
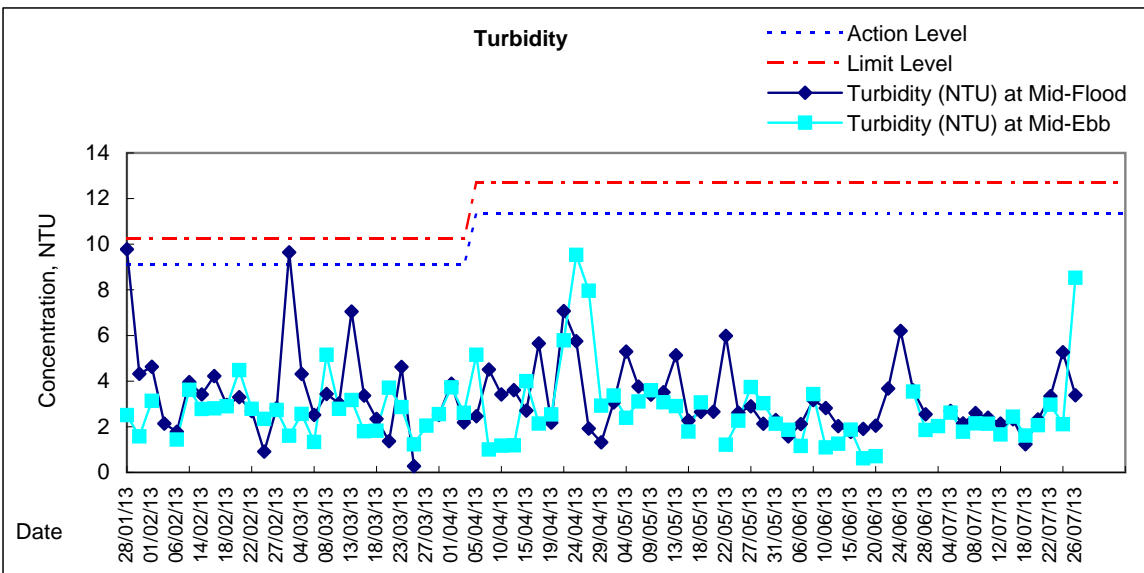
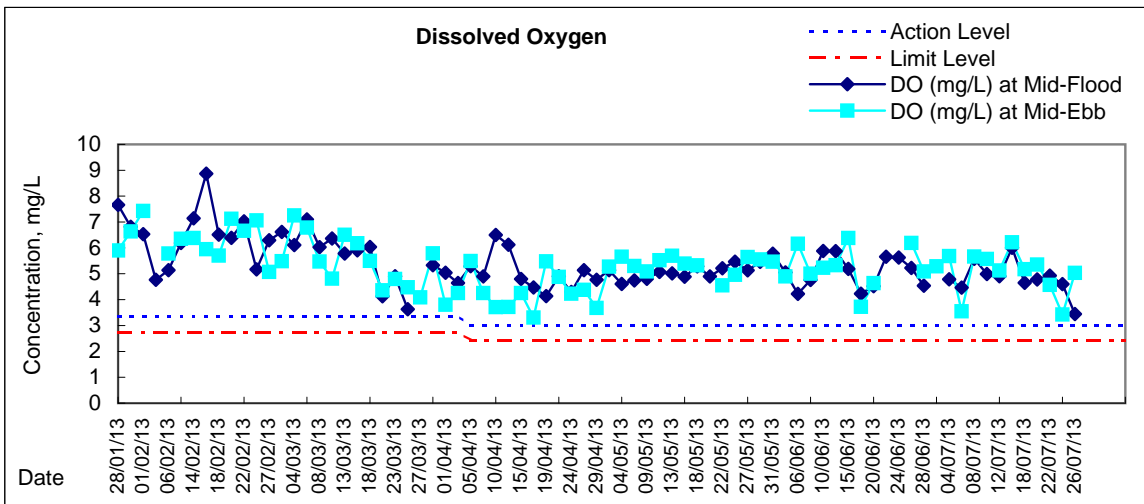



# Graphic Presentation of Water Quality Result of WSD21 - Wan Chai

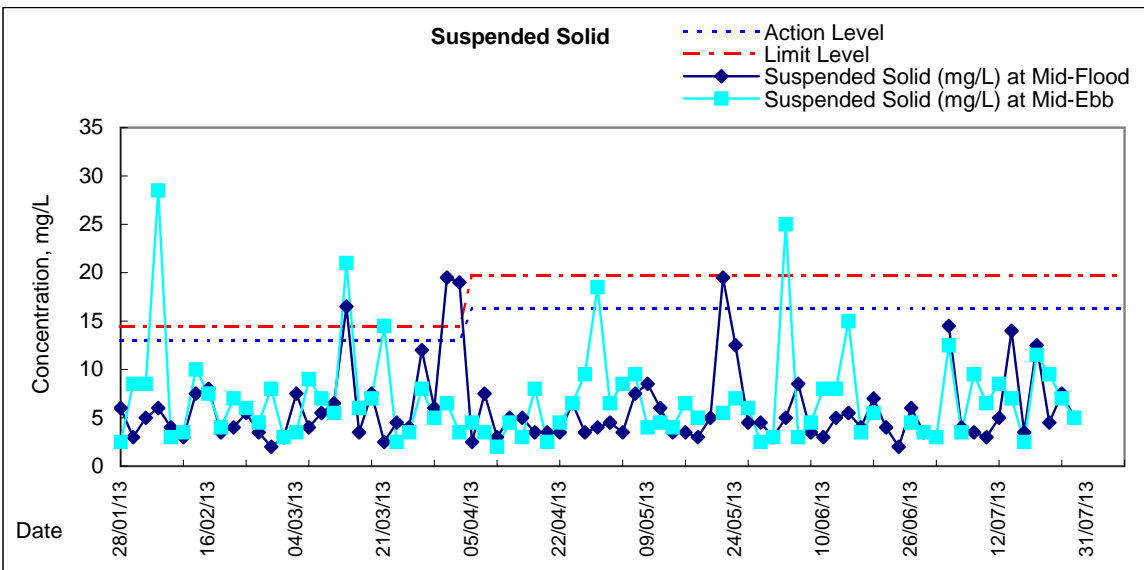
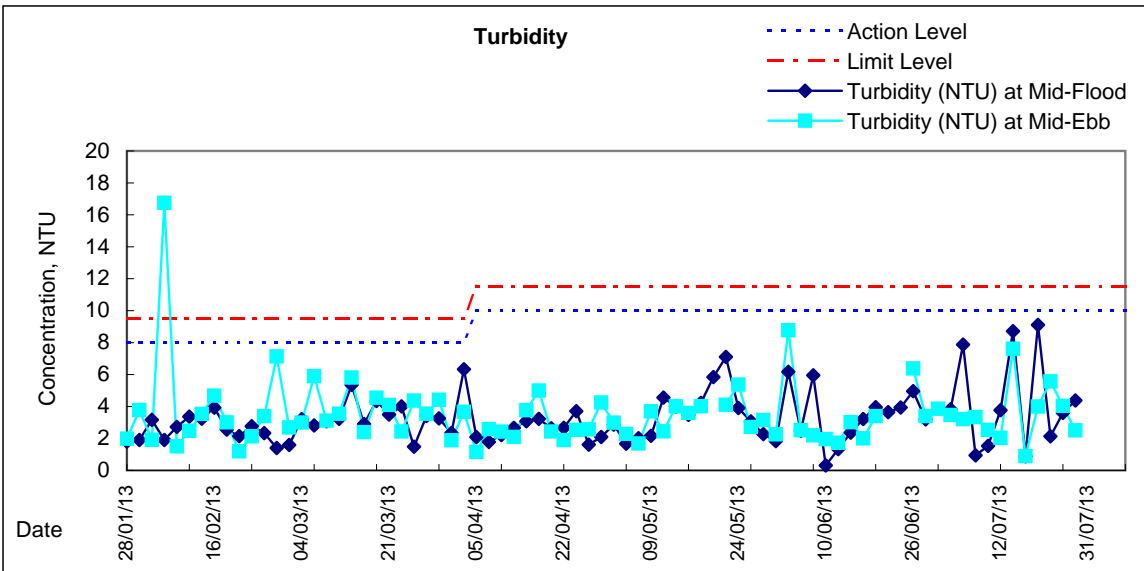
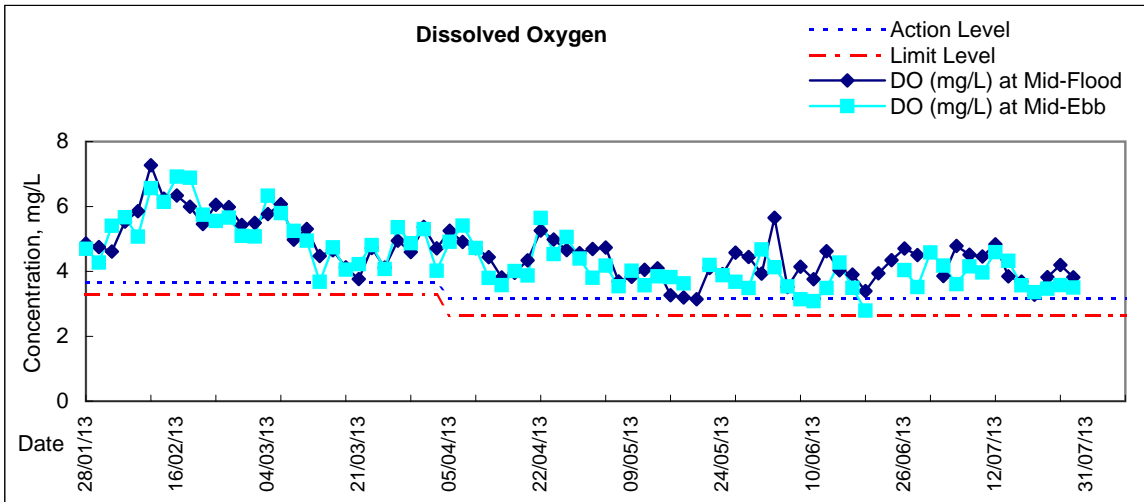

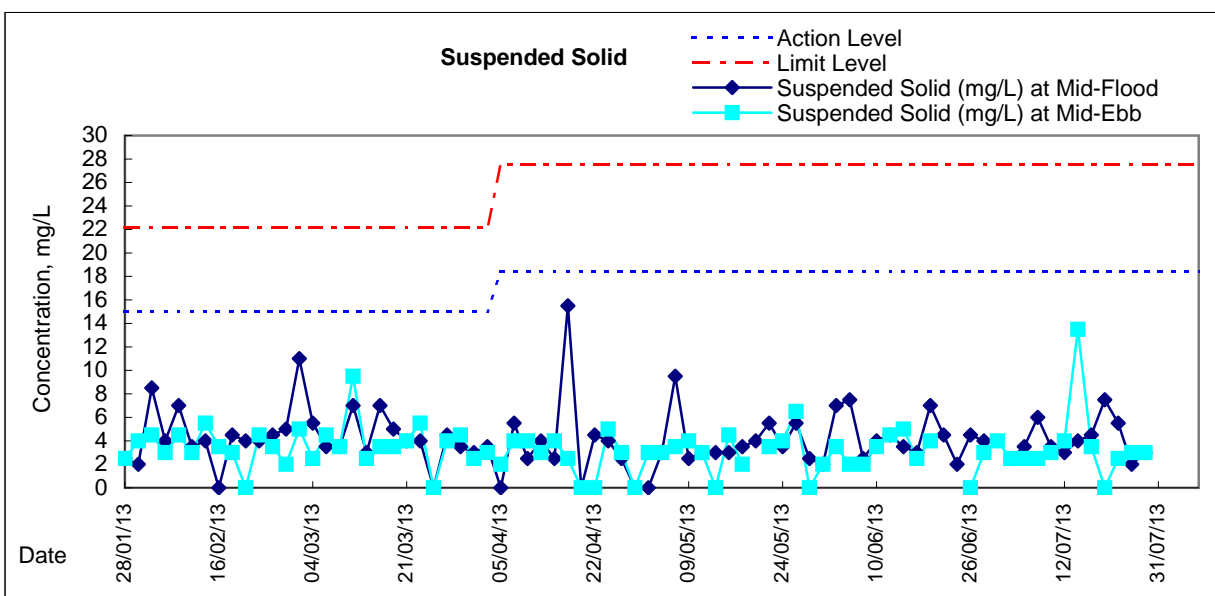
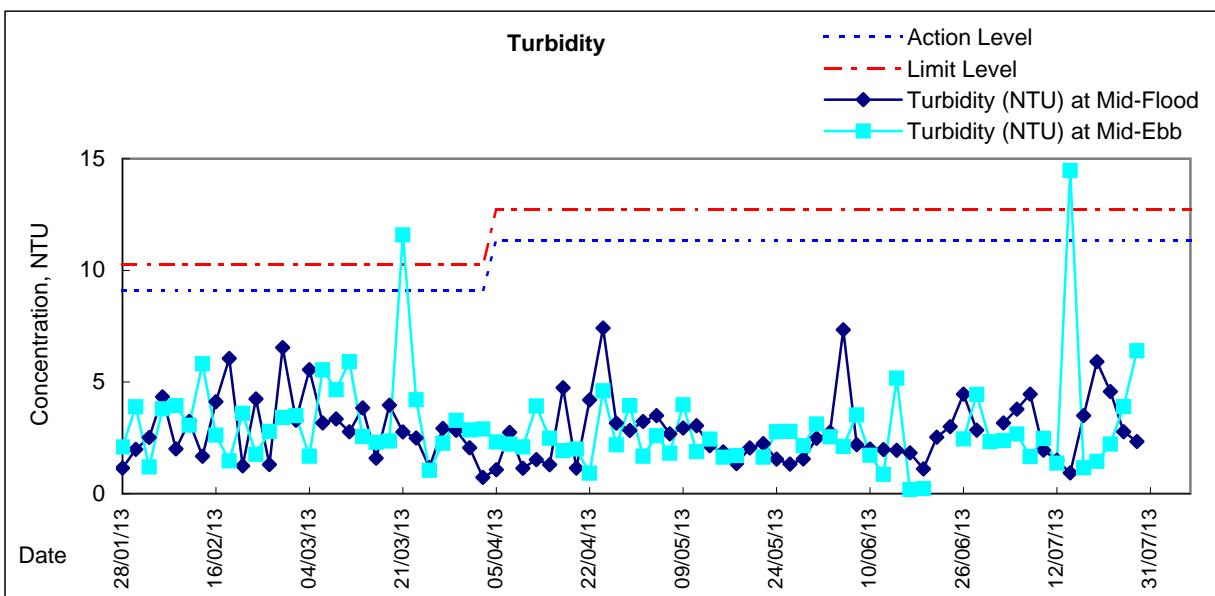
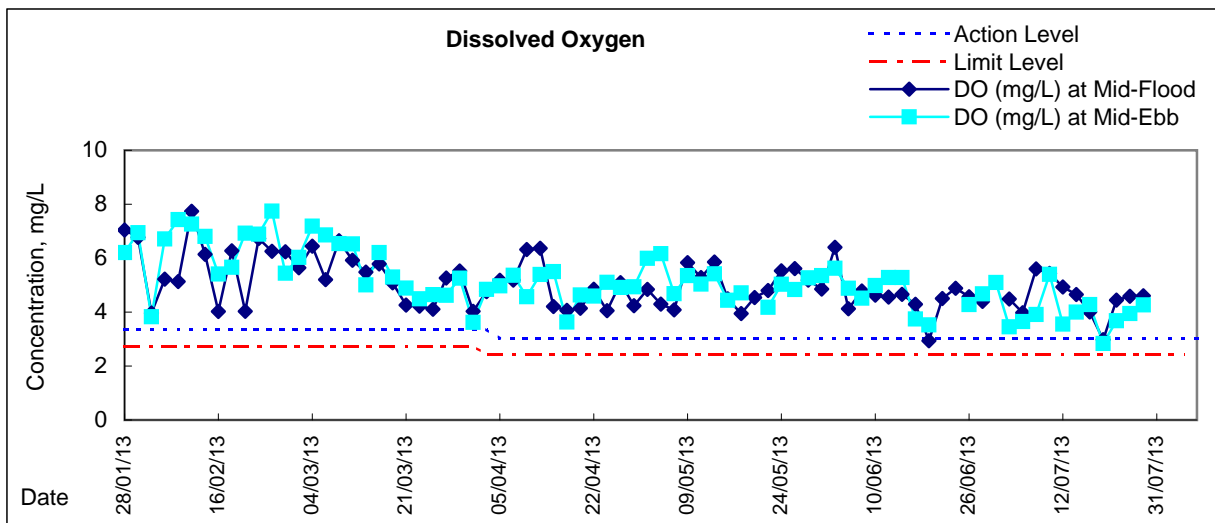

Remarks:

\*Due to the Strong Wind Signal No.3 was hoisted on 2 Jul 13 at flood tide, the water quality monitoring was cancelled.



**Water Monitoring Result at C6 - Excelsior Hotel  
Mid-Flood Tide**

Date	Time	Weather Condition	Sampling Depth		Water Temperature			pH		Salinity		DO Saturation		DO					
					°C			-		ppt		%		mg/L					
			m	Value	Average	Value	Average	Value	Average	Value	Average	Value	Average						
28/6/2013	-	Cloudy	Surface	-	-	-	-	-	-	-	-	-	-	-	-	-	-	-	
	0:03		Middle	1.0	28.50	28.50	28.5	7.97	7.97	8.0	23.96	23.96	24.0	62.8	65.0	63.9	4.27	4.42	4.35
	-		Bottom	-	-	-	-	-	-	-	-	-	-	-	-	-	-	-	-
2/7/2013	-	Tropical Storm	Surface	-	-	-	-	-	-	-	-	-	-	-	-	-	-	-	
	-		Middle	-	-	-	-	-	-	-	-	-	-	-	-	-	-	-	
	-		Bottom	-	-	-	-	-	-	-	-	-	-	-	-	-	-	-	
4/7/2013	-	Fine	Surface	-	-	-	-	-	-	-	-	-	-	-	-	-	-	-	
	15:44		Middle	1.5	29.75	29.75	29.8	7.68	7.68	7.7	25.32	25.32	25.3	92.9	90.9	91.9	6.13	6.00	6.07
	-		Bottom	-	-	-	-	-	-	-	-	-	-	-	-	-	-	-	
6/7/2013	-	Cloudy	Surface	-	-	-	-	-	-	-	-	-	-	-	-	-	-	-	
	17:35		Middle	1.0	28.70	28.70	28.7	8.18	8.18	8.2	25.18	25.18	25.2	75.4	75.6	75.5	5.07	5.09	5.08
	-		Bottom	-	-	-	-	-	-	-	-	-	-	-	-	-	-	-	
8/7/2013	-	Cloudy	Surface	-	-	-	-	-	-	-	-	-	-	-	-	-	-	-	
	18:26		Middle	1.0	28.60	28.60	28.6	7.52	7.52	7.5	24.32	24.41	24.4	85.0	85.6	85.3	5.75	5.79	5.77
	-		Bottom	-	-	-	-	-	-	-	-	-	-	-	-	-	-	-	
10/7/2013	-	Cloudy	Surface	-	-	-	-	-	-	-	-	-	-	-	-	-	-	-	
	19:09		Middle	1.0	27.90	27.90	27.9	8.14	8.14	8.1	25.98	25.98	26.0	80.3	81.6	81.0	5.45	5.54	5.50
	-		Bottom	-	-	-	-	-	-	-	-	-	-	-	-	-	-	-	
12/7/2013	-	Cloudy	Surface	-	-	-	-	-	-	-	-	-	-	-	-	-	-	-	
	20:10		Middle	1.0	28.70	28.70	28.7	8.25	8.25	8.3	27.60	27.60	27.6	84.2	85.9	85.1	5.60	5.70	5.65
	-		Bottom	-	-	-	-	-	-	-	-	-	-	-	-	-	-	-	
15/7/2013	-	Cloudy	Surface	-	-	-	-	-	-	-	-	-	-	-	-	-	-	-	
	11:35		Middle	1.5	27.58	27.58	27.6	7.81	7.81	7.8	27.06	27.06	27.1	65.1	64.2	64.7	4.41	4.33	4.37
	-		Bottom	-	-	-	-	-	-	-	-	-	-	-	-	-	-	-	
18/7/2013	-	Cloudy	Surface	-	-	-	-	-	-	-	-	-	-	-	-	-	-	-	
	3:10		Middle	1.5	26.00	26.00	26.0	8.06	8.06	8.1	26.73	26.73	26.7	60.6	62.4	61.5	4.22	4.35	4.29
	-		Bottom	-	-	-	-	-	-	-	-	-	-	-	-	-	-	-	
20/7/2013	-	Fine	Surface	-	-	-	-	-	-	-	-	-	-	-	-	-	-	-	
	15:59		Middle	1.5	26.40	26.40	26.4	7.81	7.81	7.8	28.38	28.38	28.4	44.1	44.2	44.2	3.02	3.02	3.02
	-		Bottom	-	-	-	-	-	-	-	-	-	-	-	-	-	-	-	
22/7/2013	-	Cloudy	Surface	-	-	-	-	-	-	-	-	-	-	-	-	-	-	-	
	18:50		Middle	1.0	27.00	27.00	27.0	7.99	7.99	8.0	29.51	29.51	29.5	78.2	79.4	78.8	5.28	5.36	5.32
	-		Bottom	-	-	-	-	-	-	-	-	-	-	-	-	-	-	-	
24/7/2013	-	Cloudy	Surface	-	-	-	-	-	-	-	-	-	-	-	-	-	-	-	
	19:23		Middle	1.0	26.40	26.40	26.4	8.16	8.16	8.2	25.85	25.84	25.8	65.6	66.4	66.0	4.57	4.62	4.60
	-		Bottom	-	-	-	-	-	-	-	-	-	-	-	-	-	-	-	
26/7/2013	-	Cloudy	Surface	-	-	-	-	-	-	-	-	-	-	-	-	-	-	-	
	19:48		Middle	1.0	26.70	26.70	26.7	8.00	8.00	8.0	27.80	27.80	27.8	68.8	68.9	68.9	4.72	4.72	4.72
	-		Bottom	-	-	-	-	-	-	-	-	-	-	-	-	-	-	-	

Remarks:  
 Single underline denotes exceedance over Action Level.  
 Double underline denotes exceedance over Limit Level.  
 Due to the Strong wind signal no.3 was hoisted on 2 July 2013, water quality monitoring at flood tide were cancelled.



**Water Monitoring Result at C7 - Windsor House  
Mid-Flood Tide**

Date	Time	Weather Condition	Sampling Depth		Water Temperature			pH		Salinity		DO Saturation		DO					
					°C			-		ppt		%		mg/L					
			m	Value	Average	Value	Average	Value	Average	Value	Average	Value	Average						
28/6/2013	-	Cloudy	Surface	-	-	-	-	-	-	-	-	-	-	-	-	-	-	-	
	23:40		Middle	1.0	28.60	28.60	28.6	7.92	7.92	7.9	23.72	23.72	23.7	63.1	65.6	64.4	4.34	4.47	4.41
	-		Bottom	-	-	-	-	-	-	-	-	-	-	-	-	-	-	-	-
2/7/2013	-	Tropical Storm	Surface	-	-	-	-	-	-	-	-	-	-	-	-	-	-	-	-
	-		Middle	-	-	-	-	-	-	-	-	-	-	-	-	-	-	-	-
	-		Bottom	-	-	-	-	-	-	-	-	-	-	-	-	-	-	-	-
4/7/2013	-	Fine	Surface	-	-	-	-	-	-	-	-	-	-	-	-	-	-	-	-
	15:50		Middle	1.5	30.09	30.09	30.1	7.46	7.46	7.5	24.80	24.80	24.8	75.6	74.9	75.3	4.98	4.94	4.96
	-		Bottom	-	-	-	-	-	-	-	-	-	-	-	-	-	-	-	-
6/7/2013	-	Cloudy	Surface	-	-	-	-	-	-	-	-	-	-	-	-	-	-	-	-
	17:25		Middle	1.0	28.80	28.80	28.8	8.06	8.06	8.1	23.96	23.96	24.0	56.8	59.8	58.3	3.87	4.06	3.97
	-		Bottom	-	-	-	-	-	-	-	-	-	-	-	-	-	-	-	-
8/7/2013	-	Cloudy	Surface	-	-	-	-	-	-	-	-	-	-	-	-	-	-	-	-
	18:17		Middle	1.0	28.90	28.90	28.9	7.82	7.86	7.8	24.55	24.55	24.6	83.0	83.6	83.3	5.59	5.63	5.61
	-		Bottom	-	-	-	-	-	-	-	-	-	-	-	-	-	-	-	-
10/7/2013	-	Cloudy	Surface	-	-	-	-	-	-	-	-	-	-	-	-	-	-	-	-
	19:00		Middle	1.0	27.70	27.70	27.7	8.11	8.11	8.1	25.83	25.83	25.8	79.9	80.4	80.2	5.44	5.48	5.46
	-		Bottom	-	-	-	-	-	-	-	-	-	-	-	-	-	-	-	-
12/7/2013	-	Cloudy	Surface	-	-	-	-	-	-	-	-	-	-	-	-	-	-	-	-
	20:03		Middle	1.0	28.60	28.60	28.6	8.12	8.12	8.1	27.12	27.12	27.1	75.4	76.5	76.0	5.01	5.08	5.05
	-		Bottom	-	-	-	-	-	-	-	-	-	-	-	-	-	-	-	-
15/7/2013	-	Cloudy	Surface	-	-	-	-	-	-	-	-	-	-	-	-	-	-	-	-
	11:45		Middle	1.5	27.69	27.89	27.8	7.71	7.71	7.7	27.15	27.15	27.2	78.0	76.0	77.0	6.23	5.14	5.69
	-		Bottom	-	-	-	-	-	-	-	-	-	-	-	-	-	-	-	-
18/7/2013	-	Cloudy	Surface	-	-	-	-	-	-	-	-	-	-	-	-	-	-	-	-
	3:00		Middle	1.5	25.90	25.90	25.9	7.86	7.86	7.9	23.47	23.47	23.5	56.0	57.0	56.5	3.98	4.06	4.02
	-		Bottom	-	-	-	-	-	-	-	-	-	-	-	-	-	-	-	-
20/7/2013	-	Fine	Surface	-	-	-	-	-	-	-	-	-	-	-	-	-	-	-	-
	16:08		Middle	1.5	26.70	26.70	26.7	7.84	7.84	7.8	28.71	28.71	28.7	46.7	46.2	46.5	3.18	3.15	<u>3.17</u>
	-		Bottom	-	-	-	-	-	-	-	-	-	-	-	-	-	-	-	-
22/7/2013	-	Cloudy	Surface	-	-	-	-	-	-	-	-	-	-	-	-	-	-	-	-
	18:32		Middle	1.0	27.00	27.00	27.0	8.12	8.12	8.1	27.68	27.68	27.7	65.3	66.0	65.7	4.45	4.51	4.48
	-		Bottom	-	-	-	-	-	-	-	-	-	-	-	-	-	-	-	-
24/7/2013	-	Cloudy	Surface	-	-	-	-	-	-	-	-	-	-	-	-	-	-	-	-
	19:15		Middle	1.0	26.30	26.30	26.3	8.00	8.00	8.0	27.24	27.23	27.2	66.3	66.6	66.5	4.59	4.60	4.60
	-		Bottom	-	-	-	-	-	-	-	-	-	-	-	-	-	-	-	-
26/7/2013	-	Cloudy	Surface	-	-	-	-	-	-	-	-	-	-	-	-	-	-	-	-
	19:40		Middle	1.0	26.70	26.70	26.7	7.91	7.91	7.9	27.09	27.09	27.1	66.6	67.0	66.8	4.58	4.61	4.60
	-		Bottom	-	-	-	-	-	-	-	-	-	-	-	-	-	-	-	-

Remarks:  
 Single underline denotes exceedance over Action Level.  
 Double underline denotes exceedance over Limit Level.  
 Due to the Strong wind signal no.3 was hoisted on 2 July 2013, water quality monitoring at flood tide were cancelled.



**Water Monitoring Result at Ex-WPCWA SW - South-western corners of ex-Public Cargo Works Area  
Mid-Flood Tide**

Date	Time	Weather Condition	Sampling Depth		Water Temperature			pH			Salinity			DO Saturation			DO		
					°C			-			ppt			%			mg/L		
			m	Value	Average	Value	Average	Value	Average	Value	Average	Value	Average	Value	Average	Value	Average		
28/6/2013	-	Cloudy	Surface	-	-	-	-	-	-	-	-	-	-	-	-	-	-	-	-
	2:07		Middle	1.5	28.00	28.10	28.1	7.93	7.90	7.9	19.43	19.43	19.4	24.2	23.9	24.1	1.70	1.57	<u>1.64</u>
	-		Bottom	-	-	-	-	-	-	-	-	-	-	-	-	-	-	-	-
2/7/2013	-	Tropical Storm	Surface	-	-	-	-	-	-	-	-	-	-	-	-	-	-	-	-
	-		Middle	-	-	-	-	-	-	-	-	-	-	-	-	-	-	-	-
	-		Bottom	-	-	-	-	-	-	-	-	-	-	-	-	-	-	-	-
4/7/2013	-	Fine	Surface	-	-	-	-	-	-	-	-	-	-	-	-	-	-	-	-
	15:22		Middle	1.5	29.74	29.74	29.7	7.50	7.50	7.5	23.20	23.20	23.2	78.1	77.6	77.9	5.23	5.19	5.21
	-		Bottom	-	-	-	-	-	-	-	-	-	-	-	-	-	-	-	-
6/7/2013	-	Cloudy	Surface	-	-	-	-	-	-	-	-	-	-	-	-	-	-	-	-
	19:12		Middle	1.0	28.20	28.20	28.2	8.16	8.13	8.1	19.75	19.73	19.7	27.1	25.3	26.2	1.86	1.77	<u>1.82</u>
	-		Bottom	-	-	-	-	-	-	-	-	-	-	-	-	-	-	-	-
8/7/2013	-	Cloudy	Surface	-	-	-	-	-	-	-	-	-	-	-	-	-	-	-	-
	19:54		Middle	1.0	28.10	28.10	28.1	8.18	8.18	8.2	15.95	15.95	16.0	28.0	27.3	27.7	2.00	1.95	<u>1.98</u>
	-		Bottom	-	-	-	-	-	-	-	-	-	-	-	-	-	-	-	-
10/7/2013	-	Cloudy	Surface	-	-	-	-	-	-	-	-	-	-	-	-	-	-	-	-
	20:20		Middle	1.0	27.60	27.60	27.6	7.94	7.94	7.9	20.70	20.70	20.7	25.9	26.3	26.1	1.82	1.85	<u>1.84</u>
	-		Bottom	-	-	-	-	-	-	-	-	-	-	-	-	-	-	-	-
12/7/2013	-	Cloudy	Surface	-	-	-	-	-	-	-	-	-	-	-	-	-	-	-	-
	21:25		Middle	1.0	28.70	28.70	28.7	8.09	8.09	8.1	24.31	24.31	24.3	58.5	58.0	58.3	3.93	3.91	3.92
	-		Bottom	-	-	-	-	-	-	-	-	-	-	-	-	-	-	-	-
15/7/2013	-	Cloudy	Surface	-	-	-	-	-	-	-	-	-	-	-	-	-	-	-	-
	11:22		Middle	1.5	27.29	27.29	27.3	7.76	7.76	7.8	26.99	26.99	27.0	89.7	89.0	89.4	6.11	6.07	6.09
	-		Bottom	-	-	-	-	-	-	-	-	-	-	-	-	-	-	-	-
18/7/2013	-	Cloudy	Surface	-	-	-	-	-	-	-	-	-	-	-	-	-	-	-	-
	2:42		Middle	1.5	26.00	26.00	26.0	8.16	8.16	8.2	22.39	22.39	22.4	48.3	48.9	48.6	3.45	3.50	3.48
	-		Bottom	-	-	-	-	-	-	-	-	-	-	-	-	-	-	-	-
20/7/2013	-	Fine	Surface	-	-	-	-	-	-	-	-	-	-	-	-	-	-	-	-
	15:47		Middle	1.5	26.50	26.50	26.5	7.82	7.82	7.8	23.15	23.15	23.2	48.8	48.2	48.5	3.44	3.40	3.42
	-		Bottom	-	-	-	-	-	-	-	-	-	-	-	-	-	-	-	-
22/7/2013	-	Cloudy	Surface	-	-	-	-	-	-	-	-	-	-	-	-	-	-	-	-
	20:39		Middle	1.0	26.80	26.80	26.8	8.13	8.13	8.1	21.19	21.19	21.2	45.9	47.4	46.7	3.28	3.35	3.32
	-		Bottom	-	-	-	-	-	-	-	-	-	-	-	-	-	-	-	-
24/7/2013	-	Cloudy	Surface	-	-	-	-	-	-	-	-	-	-	-	-	-	-	-	-
	20:57		Middle	1.0	26.50	26.50	26.5	7.95	7.95	8.0	18.75	18.75	18.8	45.9	45.7	45.8	3.31	3.30	3.31
	-		Bottom	-	-	-	-	-	-	-	-	-	-	-	-	-	-	-	-
26/7/2013	-	Cloudy	Surface	-	-	-	-	-	-	-	-	-	-	-	-	-	-	-	-
	21:25		Middle	1.0	26.70	26.70	26.7	7.97	7.97	8.0	20.91	20.91	20.9	45.7	46.0	45.9	3.26	3.28	3.27
	-		Bottom	-	-	-	-	-	-	-	-	-	-	-	-	-	-	-	-

Remarks:

Single underline denotes exceedance over Action Level.

Double underline denotes exceedance over Limit Level.

Due to the Strong wind signal no.3 was hoisted on 2 July 2013, water quality monitoring at flood tide were cancelled.



**Water Monitoring Result at Ex-WPCWA SE - South-eastern corners of ex-Public Cargo Works Area  
Mid-Flood Tide**

Date	Time	Weather Condition	Sampling Depth		Water Temperature			pH		Salinity		DO Saturation		DO					
					°C			-		ppt		%		mg/L					
			m	Value	Average	Value	Average	Value	Average	Value	Average	Value	Average						
28/6/2013	-	Cloudy	Surface	-	-	-	-	-	-	-	-	-	-	-	-	-	-	-	
	2:12		Middle	1.5	28.10	28.10	28.1	7.62	7.62	7.6	19.23	19.23	19.2	25.1	24.4	24.8	1.75	1.71	<u>1.73</u>
	-		Bottom	-	-	-	-	-	-	-	-	-	-	-	-	-	-	-	-
2/7/2013	-	Tropical Storm	Surface	-	-	-	-	-	-	-	-	-	-	-	-	-	-	-	
	-		Middle	-	-	-	-	-	-	-	-	-	-	-	-	-	-	-	
	-		Bottom	-	-	-	-	-	-	-	-	-	-	-	-	-	-	-	
4/7/2013	-	Fine	Surface	-	-	-	-	-	-	-	-	-	-	-	-	-	-	-	
	15:20		Middle	1.5	30.06	30.06	30.1	7.65	7.65	7.7	24.58	24.58	24.6	88.0	85.0	86.5	5.81	5.62	5.72
	-		Bottom	-	-	-	-	-	-	-	-	-	-	-	-	-	-	-	-
6/7/2013	-	Cloudy	Surface	-	-	-	-	-	-	-	-	-	-	-	-	-	-	-	
	19:17		Middle	1.0	28.30	28.30	28.3	7.78	7.78	7.8	19.52	19.52	19.5	23.7	24.1	23.9	1.65	1.68	<u>1.67</u>
	-		Bottom	-	-	-	-	-	-	-	-	-	-	-	-	-	-	-	-
8/7/2013	-	Cloudy	Surface	-	-	-	-	-	-	-	-	-	-	-	-	-	-	-	
	20:00		Middle	1.0	28.10	28.10	28.1	7.82	7.82	7.8	15.67	15.67	15.7	27.7	28.4	28.1	1.98	2.03	<u>2.01</u>
	-		Bottom	-	-	-	-	-	-	-	-	-	-	-	-	-	-	-	-
10/7/2013	-	Cloudy	Surface	-	-	-	-	-	-	-	-	-	-	-	-	-	-	-	
	20:25		Middle	1.0	27.40	27.40	27.4	7.65	7.65	7.7	20.52	20.52	20.5	27.6	28.0	27.8	1.93	1.97	<u>1.95</u>
	-		Bottom	-	-	-	-	-	-	-	-	-	-	-	-	-	-	-	-
12/7/2013	-	Cloudy	Surface	-	-	-	-	-	-	-	-	-	-	-	-	-	-	-	
	21:31		Middle	1.0	28.60	28.60	28.6	8.00	7.98	8.0	24.23	24.24	24.2	56.3	57.5	56.9	3.86	3.88	3.87
	-		Bottom	-	-	-	-	-	-	-	-	-	-	-	-	-	-	-	-
15/7/2013	-	Cloudy	Surface	-	-	-	-	-	-	-	-	-	-	-	-	-	-	-	
	11:20		Middle	1.5	27.44	27.44	27.4	7.81	7.81	7.8	24.65	24.65	24.7	102.2	99.0	100.6	7.04	6.82	6.93
	-		Bottom	-	-	-	-	-	-	-	-	-	-	-	-	-	-	-	-
18/7/2013	-	Cloudy	Surface	-	-	-	-	-	-	-	-	-	-	-	-	-	-	-	
	2:49		Middle	1.5	26.10	26.10	26.1	7.92	7.91	7.9	22.13	22.13	22.1	47.8	48.8	48.3	3.42	3.49	<u>3.46</u>
	-		Bottom	-	-	-	-	-	-	-	-	-	-	-	-	-	-	-	-
20/7/2013	-	Fine	Surface	-	-	-	-	-	-	-	-	-	-	-	-	-	-	-	
	15:43		Middle	1.5	26.40	26.40	26.4	7.84	7.84	7.8	26.05	26.05	26.1	51.3	50.5	50.9	3.56	3.51	<u>3.54</u>
	-		Bottom	-	-	-	-	-	-	-	-	-	-	-	-	-	-	-	-
22/7/2013	-	Cloudy	Surface	-	-	-	-	-	-	-	-	-	-	-	-	-	-	-	
	20:47		Middle	1.0	26.90	26.90	26.9	7.96	7.96	8.0	20.86	20.86	20.9	45.0	45.3	45.2	3.19	3.22	<u>3.21</u>
	-		Bottom	-	-	-	-	-	-	-	-	-	-	-	-	-	-	-	-
24/7/2013	-	Cloudy	Surface	-	-	-	-	-	-	-	-	-	-	-	-	-	-	-	
	21:03		Middle	1.0	26.50	26.50	26.5	7.88	7.88	7.9	18.76	18.76	18.8	45.0	44.9	45.0	3.26	3.24	<u>3.25</u>
	-		Bottom	-	-	-	-	-	-	-	-	-	-	-	-	-	-	-	-
26/7/2013	-	Cloudy	Surface	-	-	-	-	-	-	-	-	-	-	-	-	-	-	-	
	21:32		Middle	1.0	26.70	26.70	26.7	7.93	7.93	7.9	20.83	20.83	20.8	46.8	46.4	46.6	3.32	3.31	<u>3.32</u>
	-		Bottom	-	-	-	-	-	-	-	-	-	-	-	-	-	-	-	-

Remarks:  
 Single underline denotes exceedance over Action Level.  
 Double underline denotes exceedance over Limit Level.  
 Due to the Strong wind signal no.3 was hoisted on 2 July 2013, water quality monitoring at flood tide were cancelled.





**Water Monitoring Result at C6 - Excelsior Hotel  
Mid-Ebb Tide**

Date	Time	Weater Condition	Sampling Depth		Water Temperature			pH			Salinity			DO Saturation			DO		
					°C			-			ppt			%			mg/L		
			m	Value	Average	Value	Average	Value	Average	Value	Average	Value	Average	Value	Average	Value	Average		
28/6/2013	-	Sunny	Surface	-	-	-	-	-	-	-	-	-	-	-	-	-	-	-	
	14:45		Middle	2	28.69	28.69	28.7	7.40	7.40	7.4	25.09	25.09	25.1	77.8	76.6	77.2	5.24	5.15	5.20
	-		Bottom	-	-	-	-	-	-	-	-	-	-	-	-	-	-	-	-
2/7/2013	-	Fine	Surface	-	-	-	-	-	-	-	-	-	-	-	-	-	-	-	
	10:25		Middle	2	28.07	28.07	28.1	7.66	7.66	7.7	26.42	26.42	26.4	100.5	94.1	97.3	6.77	6.33	6.55
	-		Bottom	-	-	-	-	-	-	-	-	-	-	-	-	-	-	-	-
4/7/2013	-	Fine	Surface	-	-	-	-	-	-	-	-	-	-	-	-	-	-	-	
	11:10		Middle	2	29.11	29.11	29.1	7.79	7.79	7.8	25.40	25.40	25.4	85.7	83.7	84.7	5.72	5.58	5.65
	-		Bottom	-	-	-	-	-	-	-	-	-	-	-	-	-	-	-	-
6/7/2013	-	Fine	Surface	-	-	-	-	-	-	-	-	-	-	-	-	-	-	-	
	12:20		Middle	2	28.75	28.75	28.8	7.73	7.73	7.7	25.99	25.99	26.0	81.4	77.8	79.6	5.44	5.20	5.32
	-		Bottom	-	-	-	-	-	-	-	-	-	-	-	-	-	-	-	-
8/7/2013	-	Fine	Surface	-	-	-	-	-	-	-	-	-	-	-	-	-	-	-	
	12:25		Middle	2	29.14	29.14	29.1	7.50	7.50	7.5	23.59	23.59	23.6	63.9	63.6	63.8	4.29	4.28	4.29
	-		Bottom	-	-	-	-	-	-	-	-	-	-	-	-	-	-	-	-
10/7/2013	-	Cloudy	Surface	-	-	-	-	-	-	-	-	-	-	-	-	-	-	-	
	14:25		Middle	2	27.59	27.59	27.6	7.78	7.78	7.8	27.07	27.07	27.1	92.8	90.7	91.8	6.29	6.15	6.22
	-		Bottom	-	-	-	-	-	-	-	-	-	-	-	-	-	-	-	-
12/7/2013	-	Fine	Surface	-	-	-	-	-	-	-	-	-	-	-	-	-	-	-	
	15:35		Middle	2	29.00	29.00	29.0	7.21	7.21	7.2	28.29	28.29	28.3	53.1	53.0	53.1	3.48	3.48	3.48
	-		Bottom	-	-	-	-	-	-	-	-	-	-	-	-	-	-	-	-
15/7/2013	-	Rainy	Surface	-	-	-	-	-	-	-	-	-	-	-	-	-	-	-	
	15:30		Middle	2	26.61	26.61	26.6	7.86	7.86	7.9	20.06	20.06	20.1	61.0	60.6	60.8	4.37	4.35	4.36
	-		Bottom	-	-	-	-	-	-	-	-	-	-	-	-	-	-	-	-
17/7/2013	-	Cloudy	Surface	-	-	-	-	-	-	-	-	-	-	-	-	-	-	-	
	6:47		Middle	2	26.60	26.60	26.6	8.11	8.11	8.1	27.38	27.38	27.4	76.2	77.3	76.8	5.24	5.32	5.28
	-		Bottom	-	-	-	-	-	-	-	-	-	-	-	-	-	-	-	-
20/7/2013	-	Cloudy	Surface	-	-	-	-	-	-	-	-	-	-	-	-	-	-	-	
	11:00		Middle	2	26.10	26.10	26.1	7.84	7.84	7.8	29.01	29.01	29.0	50.6	50.0	50.3	3.47	3.42	3.45
	-		Bottom	-	-	-	-	-	-	-	-	-	-	-	-	-	-	-	-
22/7/2013	-	Fine	Surface	-	-	-	-	-	-	-	-	-	-	-	-	-	-	-	
	12:10		Middle	2	26.90	26.90	26.9	7.90	7.90	7.9	32.02	32.02	32.0	59.7	60.3	60.0	3.99	4.02	4.01
	-		Bottom	-	-	-	-	-	-	-	-	-	-	-	-	-	-	-	-
24/7/2013	-	Cloudy	Surface	-	-	-	-	-	-	-	-	-	-	-	-	-	-	-	
	14:18		Middle	2	26.90	26.90	26.9	7.92	7.92	7.9	28.91	28.91	28.9	59.0	58.3	58.7	4.00	3.85	3.93
	-		Bottom	-	-	-	-	-	-	-	-	-	-	-	-	-	-	-	-
26/7/2013	-	Cloudy	Surface	-	-	-	-	-	-	-	-	-	-	-	-	-	-	-	
	14:55		Middle	2	26.70	26.70	26.7	7.91	7.91	7.9	28.43	28.43	28.4	78.8	78.3	78.6	5.38	5.34	5.36
	-		Bottom	-	-	-	-	-	-	-	-	-	-	-	-	-	-	-	-

Remarks:  
 Single underline denotes exceedance over Action Level.  
 Double underline denotes exceedance over Limit Level.



**Water Monitoring Result at Ex-WPCWA SW - South-western corners of ex-Public Cargo Works Area  
Mid-Ebb Tide**

Date	Time	Weather Condition	Sampling Depth		Water Temperature			pH			Salinity		DO Saturation		DO				
					°C			-			ppt		%		mg/L				
			m	Value	Average	Value	Average	Value	Average	Value	Average	Value	Average	Value	Average				
28/6/2013	-	Sunny	Surface	-	-	-	-	-	-	-	-	-	-	-	-	-	-	-	
	14:37		Middle	1.5	28.60	28.60	28.6	7.35	7.35	7.4	22.77	22.77	22.8	85.9	85.3	85.6	5.86	5.82	5.84
	-		Bottom	-	-	-	-	-	-	-	-	-	-	-	-	-	-	-	-
2/7/2013	-	Fine	Surface	-	-	-	-	-	-	-	-	-	-	-	-	-	-	-	-
	10:17		Middle	1.5	28.57	28.57	28.6	7.52	7.52	7.5	21.52	21.52	21.5	77.0	76.6	76.8	5.30	5.28	5.29
	-		Bottom	-	-	-	-	-	-	-	-	-	-	-	-	-	-	-	-
4/7/2013	-	Fine	Surface	-	-	-	-	-	-	-	-	-	-	-	-	-	-	-	-
	11:02		Middle	1.5	28.57	28.57	28.6	7.62	7.62	7.6	24.18	24.18	24.2	80.0	79.5	79.8	5.42	5.35	5.39
	-		Bottom	-	-	-	-	-	-	-	-	-	-	-	-	-	-	-	-
6/7/2013	-	Fine	Surface	-	-	-	-	-	-	-	-	-	-	-	-	-	-	-	-
	12:07		Middle	1.5	28.30	28.30	28.3	7.57	7.57	7.6	23.52	23.52	23.5	73.1	72.7	72.9	5.00	4.97	4.99
	-		Bottom	-	-	-	-	-	-	-	-	-	-	-	-	-	-	-	-
8/7/2013	-	Fine	Surface	-	-	-	-	-	-	-	-	-	-	-	-	-	-	-	-
	12:12		Middle	1.5	28.86	28.86	28.9	7.58	7.58	7.6	23.54	23.54	23.5	79.1	78.6	78.9	5.36	5.32	5.34
	-		Bottom	-	-	-	-	-	-	-	-	-	-	-	-	-	-	-	-
10/7/2013	-	Cloudy	Surface	-	-	-	-	-	-	-	-	-	-	-	-	-	-	-	-
	14:11		Middle	1.5	27.29	27.29	27.3	7.28	7.28	7.3	19.85	19.85	19.9	49.3	49.4	49.4	3.50	3.50	3.50
	-		Bottom	-	-	-	-	-	-	-	-	-	-	-	-	-	-	-	-
12/7/2013	-	Fine	Surface	-	-	-	-	-	-	-	-	-	-	-	-	-	-	-	-
	15:27		Middle	1.5	29.48	29.48	29.5	7.32	7.32	7.3	24.88	24.88	24.9	85.0	83.3	84.2	5.64	5.53	5.59
	-		Bottom	-	-	-	-	-	-	-	-	-	-	-	-	-	-	-	-
15/7/2013	-	Rainy	Surface	-	-	-	-	-	-	-	-	-	-	-	-	-	-	-	-
	15:13		Middle	1.5	26.25	26.25	26.3	8.25	8.25	8.3	3.27	3.27	3.3	97.0	96.0	96.5	7.69	7.61	7.65
	-		Bottom	-	-	-	-	-	-	-	-	-	-	-	-	-	-	-	-
17/7/2013	-	Cloudy	Surface	-	-	-	-	-	-	-	-	-	-	-	-	-	-	-	-
	6:19		Middle	1.5	26.80	26.80	26.8	8.01	8.00	8.0	22.31	22.31	22.3	35.7	36.4	36.1	2.52	2.57	<u>2.55</u>
	-		Bottom	-	-	-	-	-	-	-	-	-	-	-	-	-	-	-	-
20/7/2013	-	Cloudy	Surface	-	-	-	-	-	-	-	-	-	-	-	-	-	-	-	-
	10:47		Middle	1.5	26.00	26.00	26.0	7.69	7.69	7.7	25.37	25.37	25.4	41.4	41.1	41.3	2.89	2.88	<u>2.89</u>
	-		Bottom	-	-	-	-	-	-	-	-	-	-	-	-	-	-	-	-
22/7/2013	-	Fine	Surface	-	-	-	-	-	-	-	-	-	-	-	-	-	-	-	-
	12:02		Middle	1.5	27.00	27.00	27.0	7.60	7.60	7.6	20.27	20.27	20.3	47.5	47.3	47.4	3.34	3.31	3.33
	-		Bottom	-	-	-	-	-	-	-	-	-	-	-	-	-	-	-	-
24/7/2013	14:06	Cloudy	Surface	1.0	26.40	26.40	26.4	7.86	7.86	7.9	29.80	29.80	29.8	75.6	75.5	75.6	5.15	5.14	5.15
	-		Middle	-	-	-	-	-	-	-	-	-	-	-	-	-	-	-	-
	14:08		Bottom	3.0	26.40	26.40	26.4	7.86	7.86	7.9	29.78	29.78	29.8	68.8	68.9	68.9	4.68	4.69	4.69
26/7/2013	-	Cloudy	Surface	-	-	-	-	-	-	-	-	-	-	-	-	-	-	-	-
	14:37		Middle	1.5	26.30	26.30	26.3	7.84	7.84	7.8	18.15	18.15	18.2	79.5	80.1	79.8	5.79	5.83	5.81
	-		Bottom	-	-	-	-	-	-	-	-	-	-	-	-	-	-	-	-

Remarks:  
Single underline denotes exceedance over Action Level.  
Double underline denotes exceedance over Limit Level.



**Water Monitoring Result at C7 - Windsor House  
Mid-Ebb Tide**

Date	Time	Weater Condition	Sampling Depth		Water Temperature			pH		Salinity		DO Saturation		DO					
					°C			-		ppt		%		mg/L					
			m	Value	Average	Value	Average	Value	Average	Value	Average	Value	Average						
28/6/2013	-	Sunny	Surface	-	-	-	-	-	-	-	-	-	-	-	-	-	-	-	
	14:50		Middle	2	28.83	28.83	28.8	7.45	7.45	7.5	24.53	24.53	24.5	71.8	71.6	71.7	4.83	4.82	4.83
	-		Bottom	-	-	-	-	-	-	-	-	-	-	-	-	-	-	-	-
2/7/2013	-	Fine	Surface	-	-	-	-	-	-	-	-	-	-	-	-	-	-	-	
	10:35		Middle	2	28.51	28.51	28.5	7.60	7.60	7.6	26.29	26.29	26.3	79.9	79.3	79.6	5.35	5.31	5.33
	-		Bottom	-	-	-	-	-	-	-	-	-	-	-	-	-	-	-	-
4/7/2013	-	Fine	Surface	-	-	-	-	-	-	-	-	-	-	-	-	-	-	-	
	11:20		Middle	2	29.33	29.33	29.3	7.63	7.63	7.6	25.24	25.24	25.2	54.5	54.0	54.3	3.62	3.59	3.61
	-		Bottom	-	-	-	-	-	-	-	-	-	-	-	-	-	-	-	-
6/7/2013	-	Fine	Surface	-	-	-	-	-	-	-	-	-	-	-	-	-	-	-	
	12:25		Middle	2	28.94	28.94	28.9	7.50	7.50	7.5	25.54	25.54	25.5	56.3	55.6	56.0	3.76	3.71	3.74
	-		Bottom	-	-	-	-	-	-	-	-	-	-	-	-	-	-	-	-
8/7/2013	-	Fine	Surface	-	-	-	-	-	-	-	-	-	-	-	-	-	-	-	
	12:30		Middle	2	28.86	28.86	28.9	7.55	7.55	7.6	25.85	25.85	25.9	61.3	61.0	61.2	4.10	4.08	4.09
	-		Bottom	-	-	-	-	-	-	-	-	-	-	-	-	-	-	-	-
10/7/2013	-	Cloudy	Surface	-	-	-	-	-	-	-	-	-	-	-	-	-	-	-	
	14:35		Middle	2	27.78	27.78	27.8	7.74	7.74	7.7	26.82	26.82	26.8	89.2	88.1	88.7	6.03	5.96	6.00
	-		Bottom	-	-	-	-	-	-	-	-	-	-	-	-	-	-	-	-
12/7/2013	-	Fine	Surface	-	-	-	-	-	-	-	-	-	-	-	-	-	-	-	
	15:37		Middle	2	28.49	28.49	28.5	7.14	7.14	7.1	27.54	27.54	27.5	55.8	55.7	55.8	3.71	3.70	3.71
	-		Bottom	-	-	-	-	-	-	-	-	-	-	-	-	-	-	-	-
15/7/2013	-	Rainy	Surface	-	-	-	-	-	-	-	-	-	-	-	-	-	-	-	
	15:35		Middle	2	26.59	26.59	26.6	7.90	7.90	7.9	20.03	20.03	20.0	56.2	56.1	56.2	4.03	4.02	4.03
	-		Bottom	-	-	-	-	-	-	-	-	-	-	-	-	-	-	-	-
17/7/2013	-	Cloudy	Surface	-	-	-	-	-	-	-	-	-	-	-	-	-	-	-	
	6:35		Middle	2	26.80	26.80	26.8	8.00	8.00	8.0	27.75	27.75	27.8	63.2	63.2	63.2	4.33	4.32	4.33
	-		Bottom	-	-	-	-	-	-	-	-	-	-	-	-	-	-	-	-
20/7/2013	-	Cloudy	Surface	-	-	-	-	-	-	-	-	-	-	-	-	-	-	-	
	11:08		Middle	2	26.70	26.70	26.7	7.82	7.82	7.8	28.33	28.33	28.3	40.0	39.5	39.8	2.72	2.69	<u>2.71</u>
	-		Bottom	-	-	-	-	-	-	-	-	-	-	-	-	-	-	-	-
22/7/2013	-	Fine	Surface	-	-	-	-	-	-	-	-	-	-	-	-	-	-	-	
	12:15		Middle	2	26.80	26.80	26.8	7.89	7.89	7.9	31.05	31.05	31.1	54.2	54.2	54.2	3.68	3.63	3.66
	-		Bottom	-	-	-	-	-	-	-	-	-	-	-	-	-	-	-	-
24/7/2013	-	Cloudy	Surface	-	-	-	-	-	-	-	-	-	-	-	-	-	-	-	
	14:30		Middle	2	26.70	26.70	26.7	7.92	7.92	7.9	29.37	29.37	29.4	57.6	58.2	57.9	3.91	3.95	3.93
	-		Bottom	-	-	-	-	-	-	-	-	-	-	-	-	-	-	-	-
26/7/2013	-	Cloudy	Surface	-	-	-	-	-	-	-	-	-	-	-	-	-	-	-	
	15:05		Middle	2	27.20	27.20	27.2	7.90	7.90	7.9	27.71	27.71	27.7	66.0	65.1	65.6	4.52	4.48	4.50
	-		Bottom	-	-	-	-	-	-	-	-	-	-	-	-	-	-	-	-

Remarks:  
Single underline denotes exceedance over Action Level.  
Double underline denotes exceedance over Limit Level.



**Water Monitoring Result at Ex-WPCWA SE - South-eastern corners of ex-Public Cargo Works Area  
Mid-Ebb Tide**

Date	Time	Weater Condition	Sampling Depth		Water Temperature			pH			Salinity		DO Saturation		DO				
					°C			-			ppt		%		mg/L				
			m	Value	Average	Value	Average	Value	Average	Value	Average	Value	Average	Value	Average				
28/6/2013	-	Sunny	Surface	-	-	-	-	-	-	-	-	-	-	-	-	-	-	-	
	14:35		Middle	1.5	28.86	28.86	28.9	7.46	7.46	7.5	17.87	17.87	17.9	68.6	67.4	68.0	4.78	4.70	4.74
	-		Bottom	-	-	-	-	-	-	-	-	-	-	-	-	-	-	-	-
2/7/2013	-	Fine	Surface	-	-	-	-	-	-	-	-	-	-	-	-	-	-	-	-
	10:15		Middle	1.5	28.40	28.40	28.4	7.56	7.56	7.6	21.45	21.45	21.5	79.2	78.7	79.0	5.44	5.41	5.43
	-		Bottom	-	-	-	-	-	-	-	-	-	-	-	-	-	-	-	-
4/7/2013	-	Fine	Surface	-	-	-	-	-	-	-	-	-	-	-	-	-	-	-	-
	11:00		Middle	1.5	28.71	28.71	28.7	7.65	7.65	7.7	22.73	22.73	22.7	90.5	87.7	89.1	6.17	5.97	6.07
	-		Bottom	-	-	-	-	-	-	-	-	-	-	-	-	-	-	-	-
6/7/2013	-	Fine	Surface	-	-	-	-	-	-	-	-	-	-	-	-	-	-	-	-
	12:05		Middle	1.5	28.45	28.45	28.5	7.64	7.64	7.6	25.04	25.04	25.0	77.3	74.3	75.8	5.22	5.02	5.12
	-		Bottom	-	-	-	-	-	-	-	-	-	-	-	-	-	-	-	-
8/7/2013	-	Fine	Surface	-	-	-	-	-	-	-	-	-	-	-	-	-	-	-	-
	12:10		Middle	1.5	28.70	28.70	28.7	7.61	7.61	7.6	23.49	23.49	23.5	85.2	83.2	84.2	5.77	5.63	5.70
	-		Bottom	-	-	-	-	-	-	-	-	-	-	-	-	-	-	-	-
10/7/2013	-	Cloudy	Surface	-	-	-	-	-	-	-	-	-	-	-	-	-	-	-	-
	14:09		Middle	1.5	27.51	27.51	27.5	7.54	7.54	7.5	25.54	25.54	25.5	57.7	56.9	57.3	3.95	3.90	3.93
	-		Bottom	-	-	-	-	-	-	-	-	-	-	-	-	-	-	-	-
12/7/2013	-	Fine	Surface	-	-	-	-	-	-	-	-	-	-	-	-	-	-	-	-
	15:25		Middle	1.5	28.67	28.67	28.7	7.24	7.24	7.2	28.10	28.10	28.1	89.0	88.8	88.9	5.89	5.88	5.89
	-		Bottom	-	-	-	-	-	-	-	-	-	-	-	-	-	-	-	-
15/7/2013	-	Rainy	Surface	-	-	-	-	-	-	-	-	-	-	-	-	-	-	-	-
	15:15		Middle	1.5	26.22	26.22	26.2	7.99	7.99	8.0	12.17	12.17	12.2	97.6	95.9	96.8	7.37	7.24	7.31
	-		Bottom	-	-	-	-	-	-	-	-	-	-	-	-	-	-	-	-
17/7/2013	-	Cloudy	Surface	-	-	-	-	-	-	-	-	-	-	-	-	-	-	-	-
	6:25		Middle	1.5	27.00	26.90	27.0	7.86	7.86	7.9	22.00	22.00	22.0	44.5	45.0	44.8	3.13	3.17	<u>3.15</u>
	-		Bottom	-	-	-	-	-	-	-	-	-	-	-	-	-	-	-	-
20/7/2013	-	Cloudy	Surface	-	-	-	-	-	-	-	-	-	-	-	-	-	-	-	-
	10:43		Middle	1.5	26.30	26.30	26.3	7.81	7.81	7.8	23.21	23.21	23.2	47.8	47.1	47.5	3.38	3.33	<u>3.36</u>
	-		Bottom	-	-	-	-	-	-	-	-	-	-	-	-	-	-	-	-
22/7/2013	-	Fine	Surface	-	-	-	-	-	-	-	-	-	-	-	-	-	-	-	-
	12:00		Middle	1.5	27.00	27.00	27.0	7.86	7.86	7.9	26.12	26.12	26.1	69.7	70.4	70.1	4.79	4.84	4.82
	-		Bottom	-	-	-	-	-	-	-	-	-	-	-	-	-	-	-	-
24/7/2013	14:02	Cloudy	Surface	1.0	26.40	26.40	26.4	7.92	7.92	7.9	20.34	20.34	20.3	74.9	74.0	74.5	5.39	5.31	5.35
	-		Middle	-	-	-	-	-	-	-	-	-	-	-	-	-	-	-	-
	14:04		Bottom	3.0	26.40	26.40	26.4	7.90	7.90	7.9	20.31	20.31	20.3	73.7	73.5	73.6	5.29	5.27	5.28
26/7/2013	-	Cloudy	Surface	-	-	-	-	-	-	-	-	-	-	-	-	-	-	-	-
	14:35		Middle	1.5	26.50	26.50	26.5	7.81	7.81	7.8	26.62	26.62	26.6	54.9	54.9	54.9	3.80	3.86	3.83
	-		Bottom	-	-	-	-	-	-	-	-	-	-	-	-	-	-	-	-

Remarks:  
Single underline denotes exceedance over Action Level.  
Double underline denotes exceedance over Limit Level.

### Graphic Presentation of Enhanced Water Monitoring Results (DO) at C6 - Excelsior Hotel

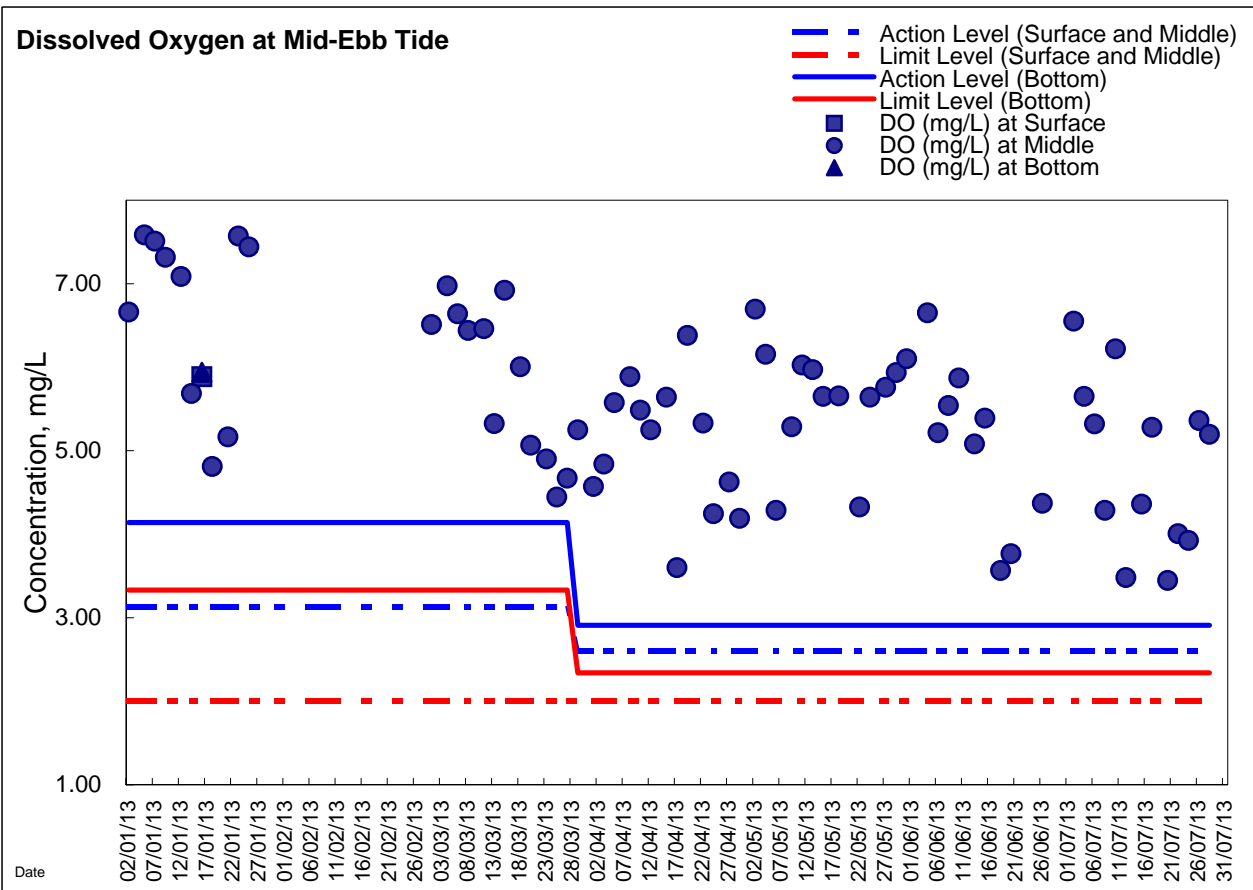
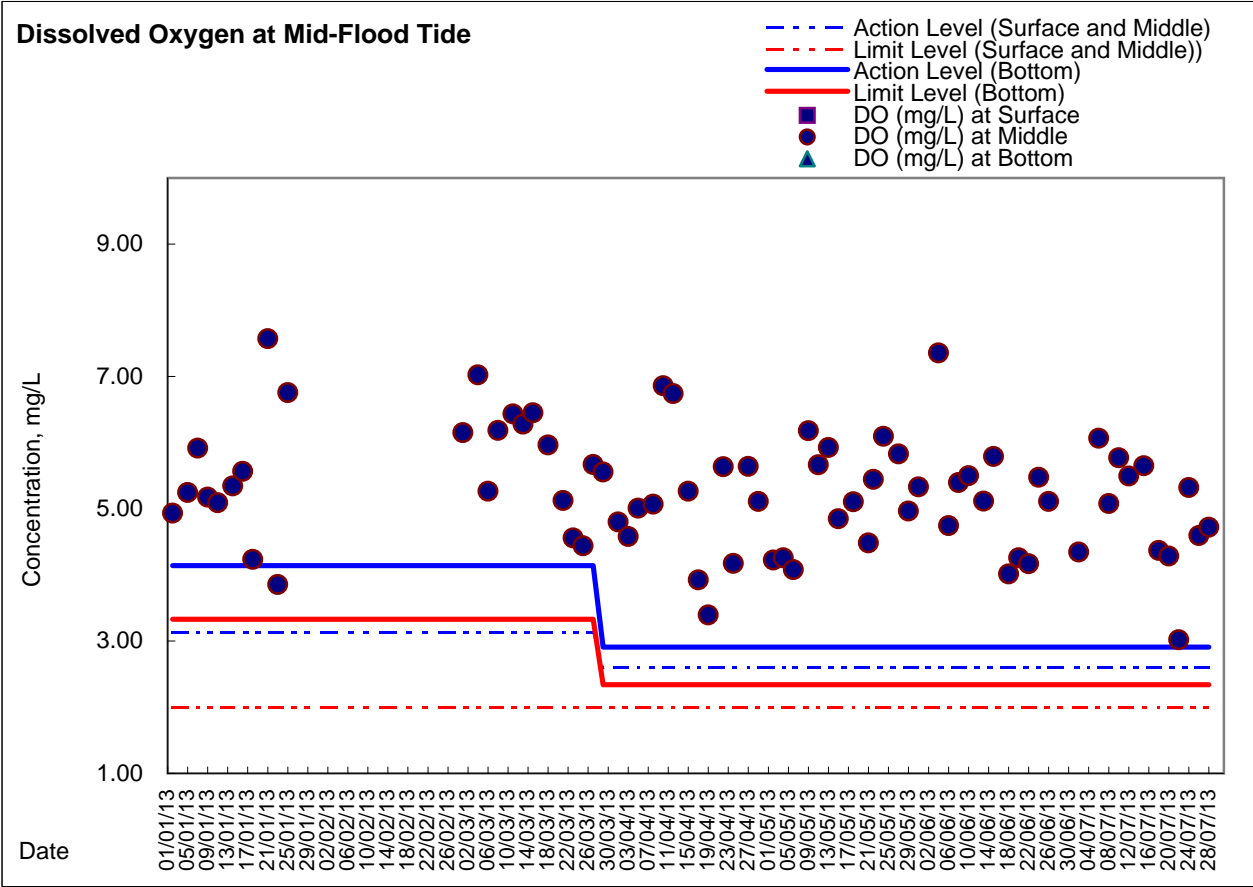



### Graphic Presentation of Enhanced Water Monitoring Results (DO) at C7 - Windsor House

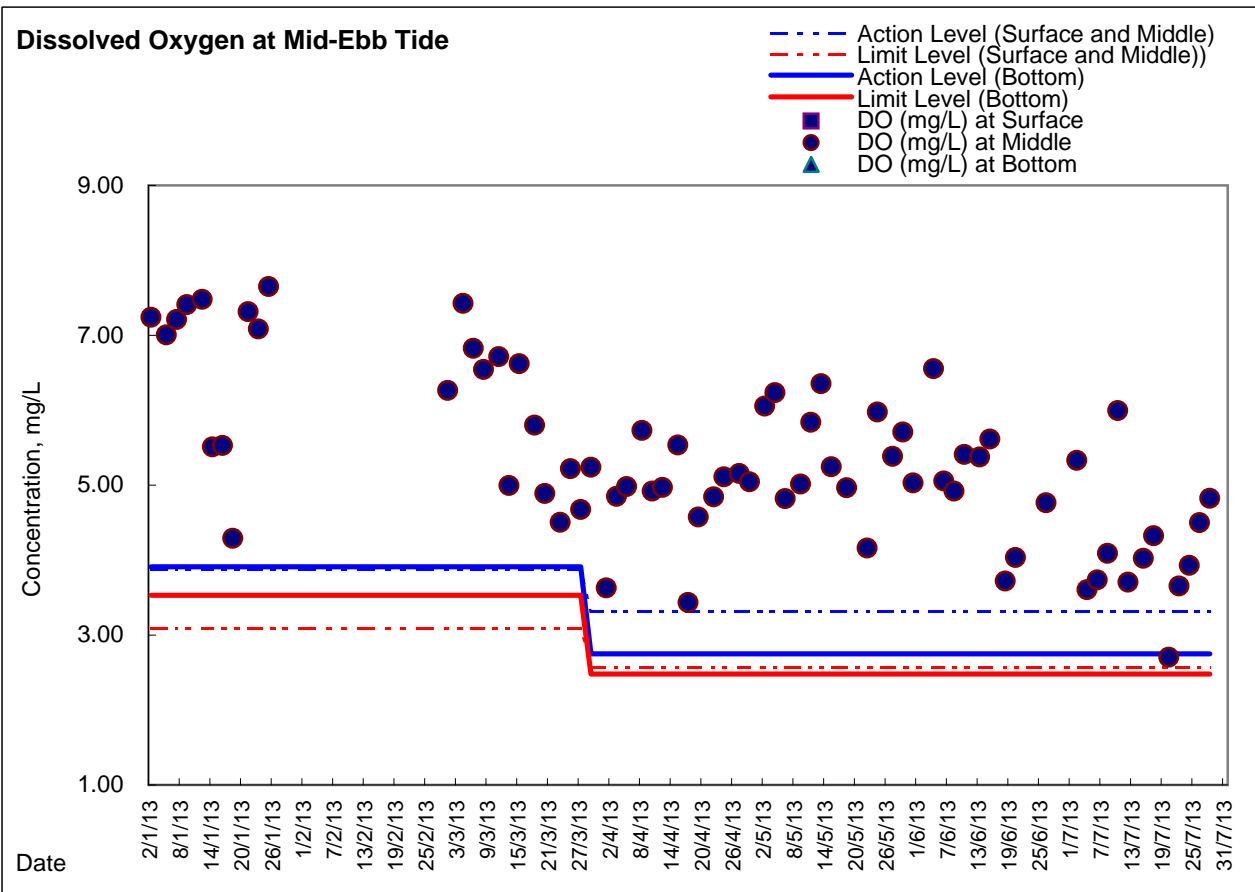
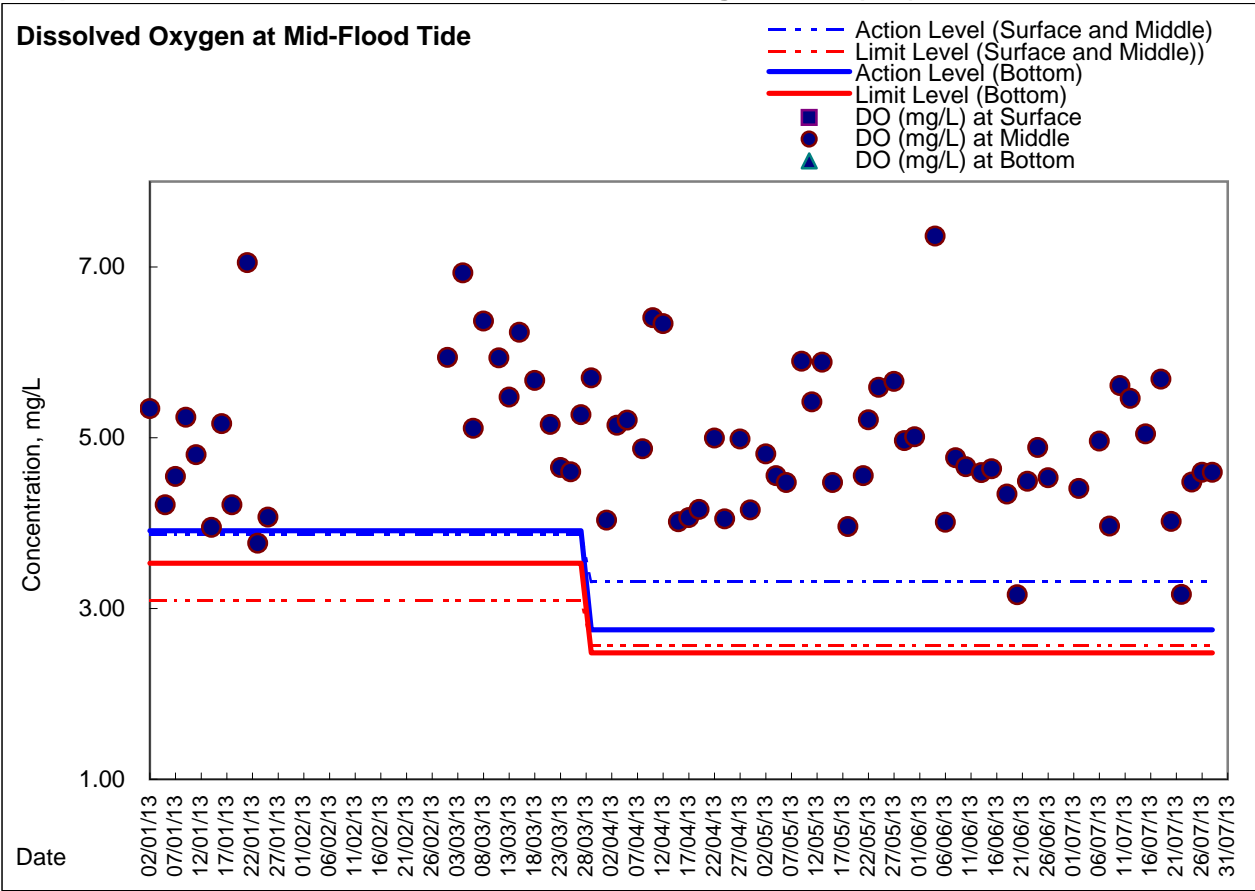

**Graphic Presentation of Enhanced Water Monitoring Results (DO) at Ex-WPCWA SW  
- South-western corners of ex-Public Cargo Works Area**

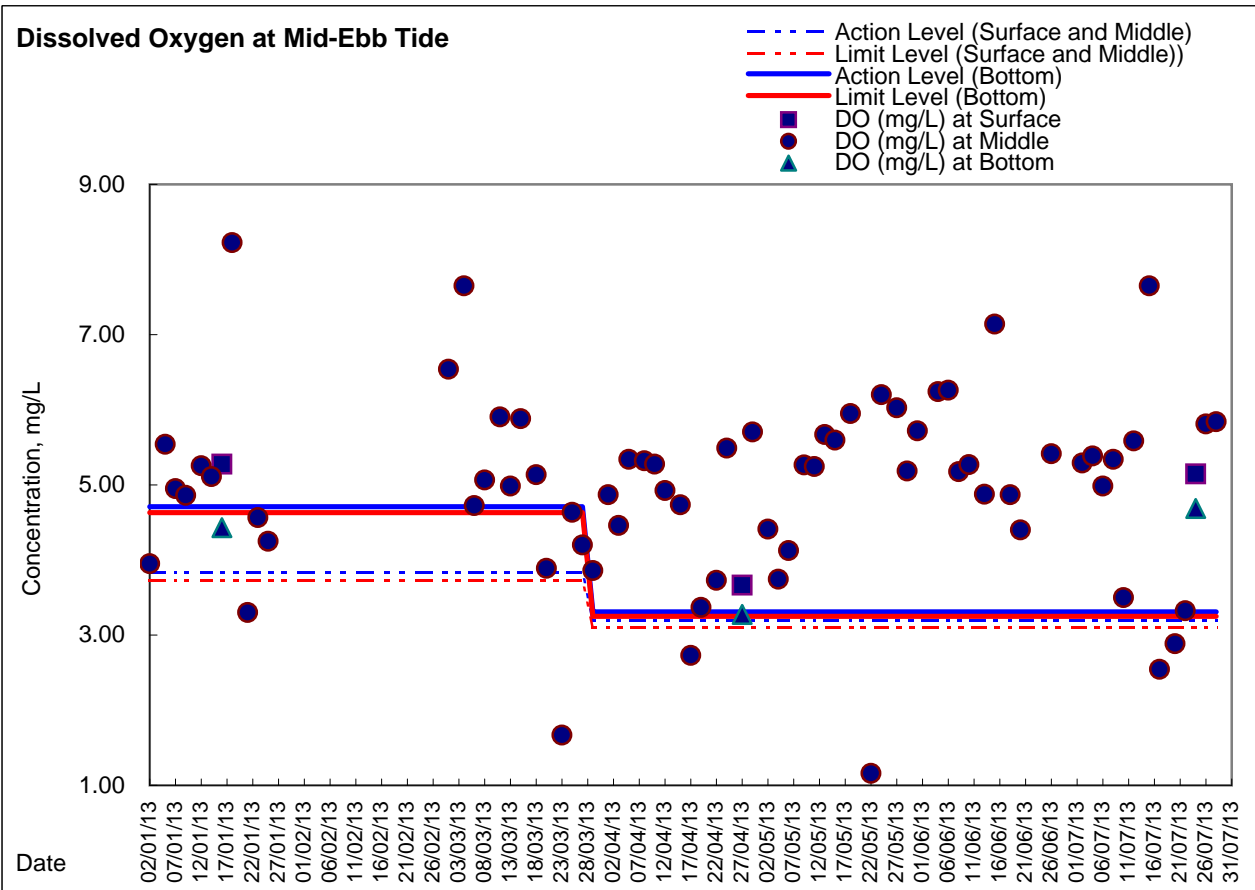
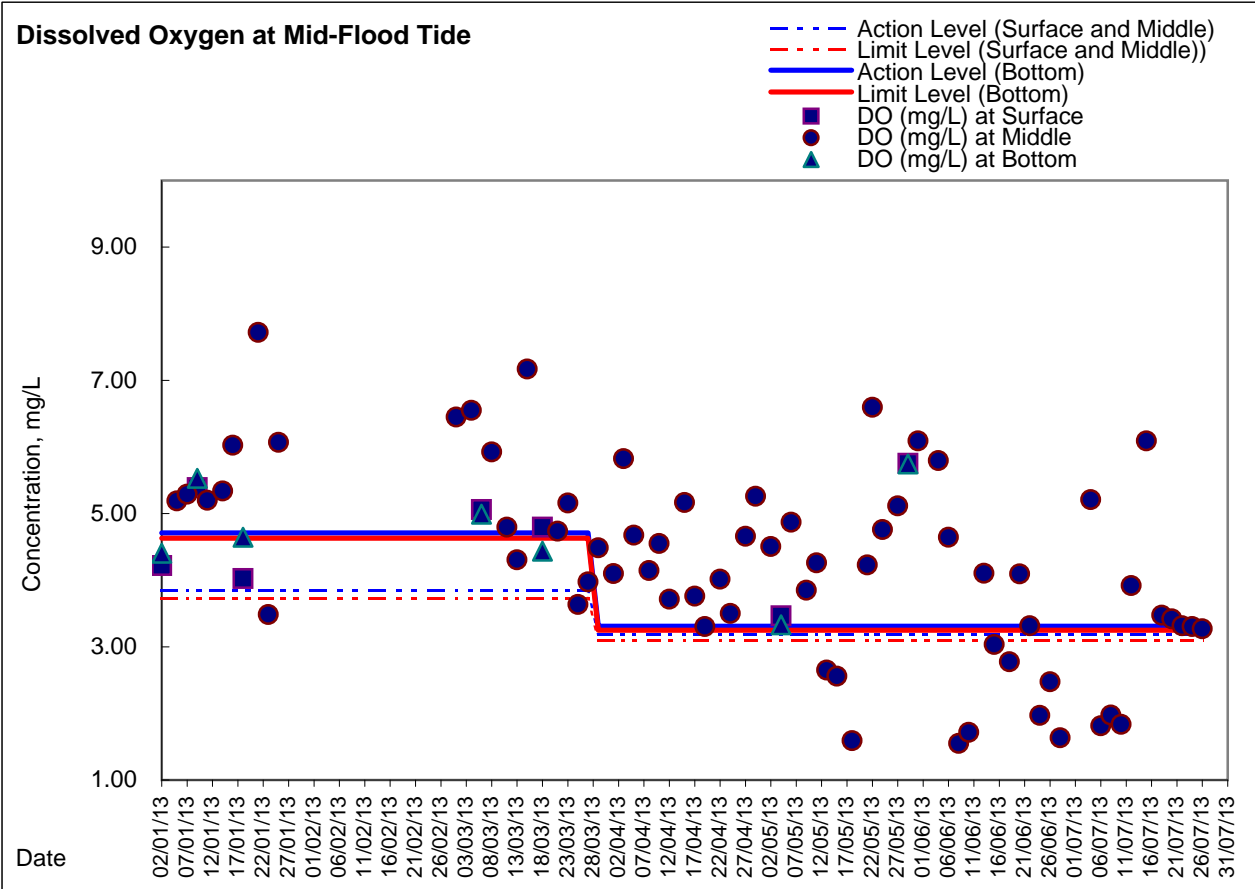

**Graphic Presentation of Enhanced Water Monitoring Results (DO) at Ex-WPCWA SE  
- South-eastern corners of ex-Public Cargo Works Area**

